

GF NO. 1019002955 CHARTER TITLE  
 ADDRESS: 74 SOUTH CIRCLEWOOD GLEN  
 SPRING, TEXAS 77381  
 BORROWER: JENNIFER CLARE EVANS

LOT 82, BLOCK 2  
 THE WOODLANDS,  
 VILLAGE OF PANTHER CREEK, SECTION 9

ACCORDING TO THE MAP OR PLAT THEREOF RECORDED  
 IN CABINET C, SHEET 48A OF THE MAP RECORDS  
 OF MONTGOMERY COUNTY, TEXAS



X-11-11-11

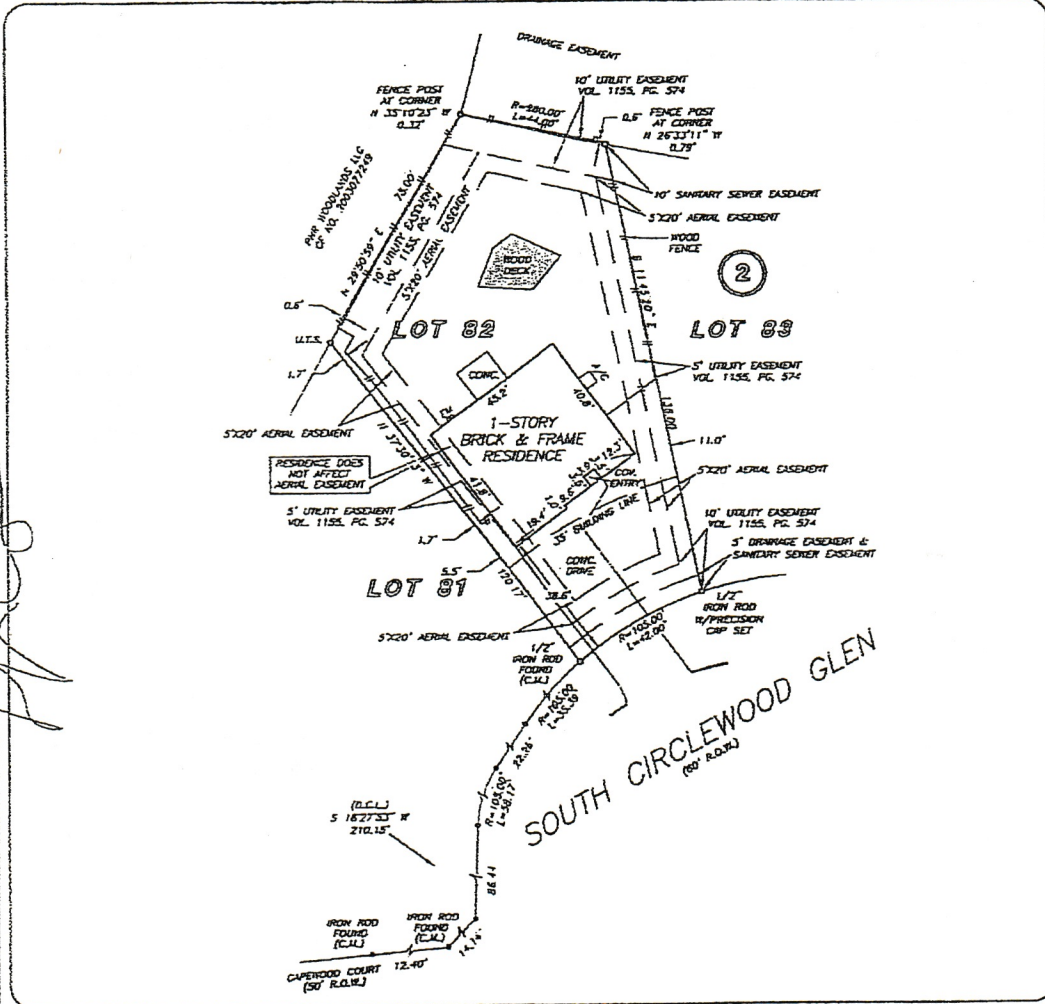

THIS PROPERTY DOES NOT LIE WITHIN THE  
 100 YEAR FLOOD PLAIN AS PER FIRM  
 PANEL NO. 22339C 0540 F  
 MAP REVISION: 12/19/95  
 ZONE: X  
 BASED ONLY ON VISUAL EXAMINATION OF MAPS.  
 INACCURACIES OF FEMA MAPS PREVENT EXACT  
 DETERMINATION WITHOUT DETAILED FIELD STUDY

A SUBSURFACE INVESTIGATION  
 WAS BEYOND THE SCOPE OF THIS SURVEY

D.C.L. = DIRECTIONAL CONTROL LINE  
 RECORD BEARING: CABINET C, SHEET 48A H.C.M.R.

DRAWN BY: YG

I HEREBY CERTIFY THAT THIS SURVEY WAS MADE  
 ON THE GROUND, THAT THIS PLAT CORRECTLY  
 REPRESENTS THE FACTS FOUND AT THE  
 TIME OF SURVEY AND THAT THERE ARE NO  
 ENCROACHMENTS APPARENT ON THE GROUND,  
 EXCEPT AS SHOWN HEREON. THIS SURVEY IS  
 CERTIFIED FOR THIS TRANSACTION ONLY AND  
 ABSORBCING PROVIDED BY THE ABOVE  
 REFERENCED TITLE COMMITMENT HAS RELIED  
 UPON IN PREPARATION OF THIS SURVEY.

JULIE RAY JANECEK  
 PROFESSIONAL LAND SURVEYOR  
 NO. 5868  
 JOB NO. 13-0885  
 JUNE 13, 2013

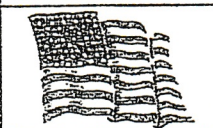
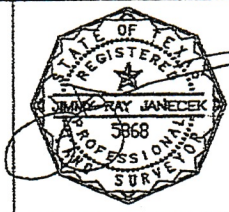

Charter Title Company  
 PAM ZUNIGA  
 281-296-9100

