

LOT 25

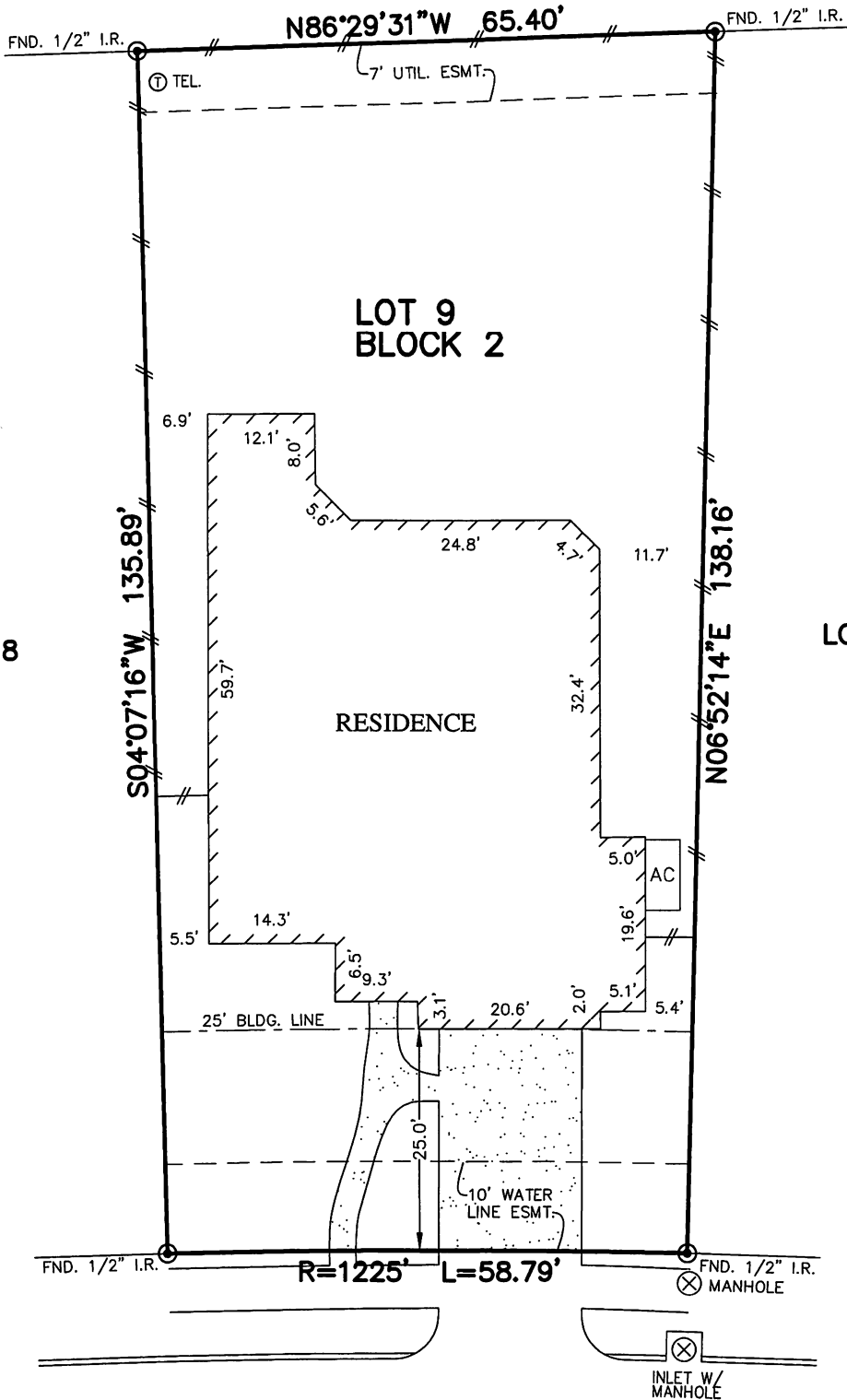

23615 STARLING GROVE LANE
(50' R.O.W.)

**MAXWELL QUIJANO RIVERA
KAREN JASMIN ALAS DE QUIJANO

NOTES:

1. BASIS OF BEARING IS RECORD BEARING N89°29'07"E LOCATED ALONG NORTHERLY BOUNDARY OF RECORDED SUBDIVISION AS FOUND MONUMENTED ON THE GROUND.
2. SUBJECT TO APPLICABLE RESTRICTIVE COVENANTS LISTED IN ITEM No. 1, SCHEDULE "B" OF TITLE COMMITMENT ISSUED BY TITLE RESOURCES GUARANTY Co. UNDER G.F. No. 7175-16-1294.
3. AGREEMENT FOR UNDERGROUND/OVERHEAD ELECTRIC SERVICE PER C.F. No. RP-2016-174624.

PLAT OF SURVEY
SCALE: 1" = 20'

FLOOD MAP:
THIS PROPERTY LIES IN ZONE "AO"
AS DEPICTED ON COMMUNITY PANEL
NO. 48201C0585L EFFECTIVE DATE: 6/18/07
"THIS INFORMATION IS BASED ON GRAPHIC PLOTTING.
WE DO NOT ASSUME RESPONSIBILITY FOR EXACT
DETERMINATION"

© 2017, ALLPOINTS SERVICES, CORP., All Rights Reserved. This original work is protected under copyrights laws, Title 17 U.S. Code Sections 101 & 102. All violators will be prosecuted to the extent of the law. This survey is being provided solely for the use of the recipients and no license has been created, express or implied, to copy the survey except as is necessary in conjunction with the original transaction.

FOR: **
ADDRESS: 23615 STARLING GROVE LANE
ALLPOINTS JOB #: WS115875JG
G.F.: 7175-16-1294

LOT 9, BLOCK 2,
ELYSON, SECTION 4,
FILM CODE NO. 677608, MAP RECORDS,
HARRIS COUNTY, TEXAS



I HEREBY CERTIFY THAT THIS PLAT REPRESENTS THE RESULTS OF A SURVEY MADE ON THE GROUND, ON THE 9TH DAY OF MARCH, 2017.

Steven P. Brister

