

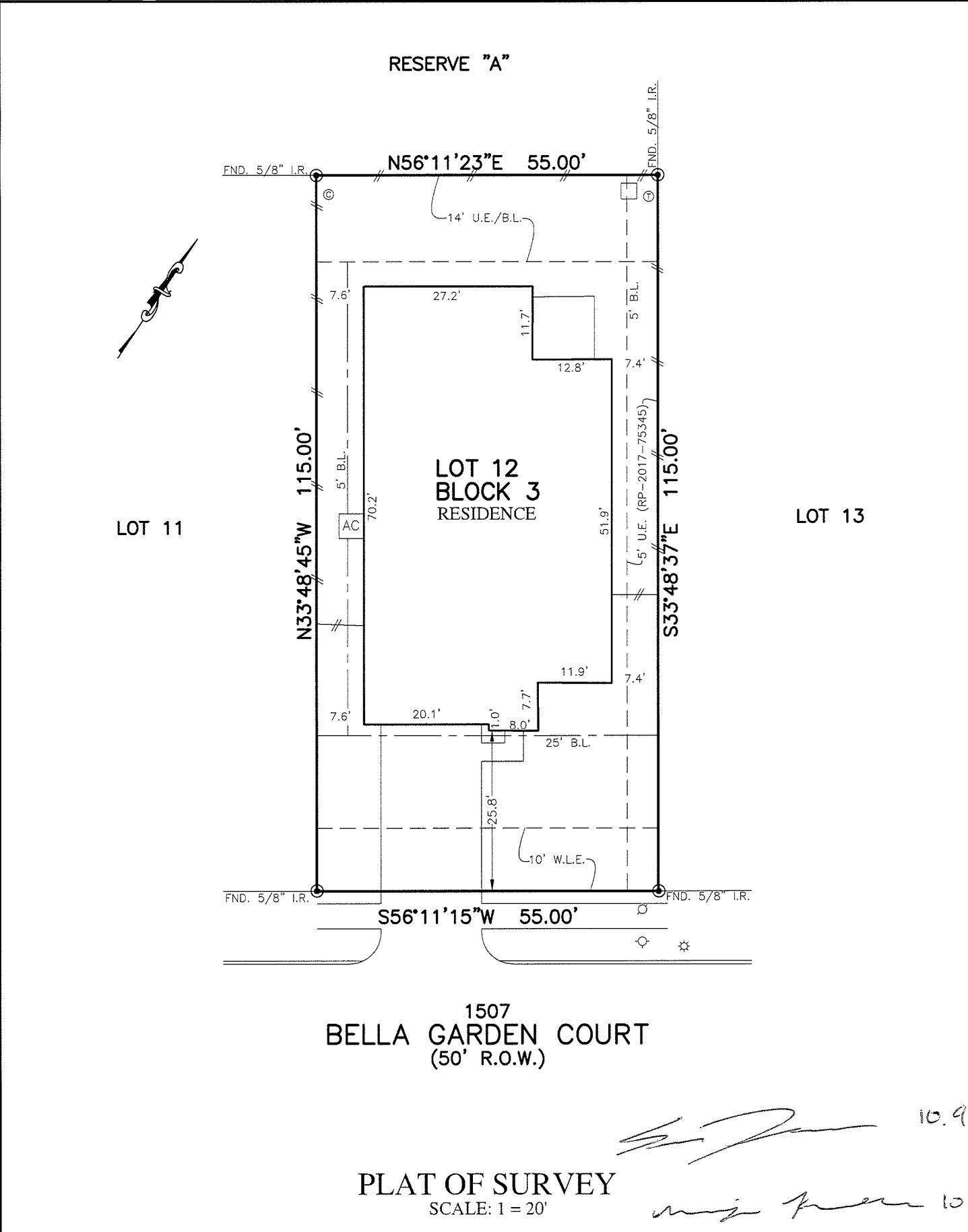

FLATWORK	B.L. BUILDING LINE	U.E. UTILITY EASEMENT	A.E. AERIAL EASEMENT	☼ LIGHT POLE	⊗ MANHOLE
PROPERTY LINE	G.B.L. GARAGE BUILDING LINE	W.L.E. WATER LINE EASEMENT	D.E. DRAINAGE EASEMENT	⊞ ELECTRIC BOX	⊞ GRATE DRAIN
BUILDING LINE	(B.G.) BUILDER GUIDELINES	S.S.E. SANITARY SEWER EASEMENT	E.E. ELECTRIC EASEMENT	⊞ FIBER OPTIC	⊞ PAD MOUNTED TRANSFORMER
EASEMENT	F.F. FINISHED FLOOR	STM.S.E. STORM SEWER EASEMENT	⊞ WATER VALVE	⊞ TELEPHONE PEDESTAL	⊞
WOODEN FENCE	EXT. EXTENDED	P.A.E. PRIVATE ACCESS EASEMENT	⊞ FIRE HYDRANT	⊞ GAS METER	⊞
WROUGHT IRON FENCE	R.O.W. RIGHT-OF-WAY	P.U.E. PRIVATE UTILITY EASEMENT	⊞ MONUMENT	⊞ CABLE PEDESTAL	⊞ MANHOLE & INLET
CHAIN LINK FENCE	T.O.F. TOP OF FORM	PVT. PRIVATE	● POWER POLE	⊞ WATER METER	⊞ INLET
OVERHEAD ELECTRIC	ELEV. ELEVATION	FND. FOUND		⊞ GUY ANCHOR	



1507
BELLA GARDEN COURT
 (50' R.O.W.)

PLAT OF SURVEY
 SCALE: 1 = 20'

[Signature] 10.9.20
[Signature] 10.9.20

NOTES:
 1. ALL BEARINGS SHOWN HEREON ARE BASED ON THE RECORDED PLAT.
 2. ALLPOINTS LAND SURVEY, INC. IS NOT LIABLE FOR ANY DAMAGES DUE TO INFORMATION NOT PROVIDED TO SURVEYOR OR BUILDER PLACING ANY IMPROVEMENTS WITHIN A BUILDING LINE OR EASEMENT.
 3. SUBJECT TO APPLICABLE RESTRICTIVE COVENANTS LISTED IN ITEM 1, SCHEDULE "B" OF TITLE COMMITMENT ISSUED BY STEWART TITLE GUARANTY UNDER G.F. No. 182011429.
 4. AGREEMENT FOR UNDERGROUND/OVERHEAD ELECTRIC SERVICE PER C.F. No. 20160520769.

FOR: VERONICA WILKS
 ADDRESS: 1507 BELLA GARDEN COURT BY: PG
 ALLPOINTS JOB#: AH160446
 G.F.: 182011429
 JOB:

LOT 12, BLOCK 3,
 HIGHLAND GLEN, SECTION 4,
 FILM CODE NO. 679096, MAP RECORDS,
 HARRIS COUNTY, TEXAS

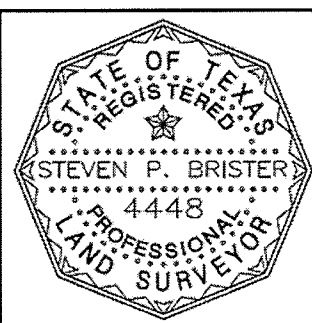

FLOOD ZONE: X/X SHADED
 COMMUNITY PANEL:
 48201C 0270M
 EFFECTIVE DATE: 10/16/2013
 LOMR: DATE:

I HEREBY CERTIFY THAT THIS PLAT REPRESENTS THE RESULTS OF A SURVEY MADE ON THE GROUND, ON THE 9TH DAY OF NOVEMBER, 2018.
[Signature]

©2020, ALLPOINTS LAND SURVEY, INC. All Rights Reserved.