

This property is within the 100-Year Special Flood Hazard Area & is designated to be w/in FIRM Zone AE, located on Panel 0026-E, Community #485469, December 6, 2002.

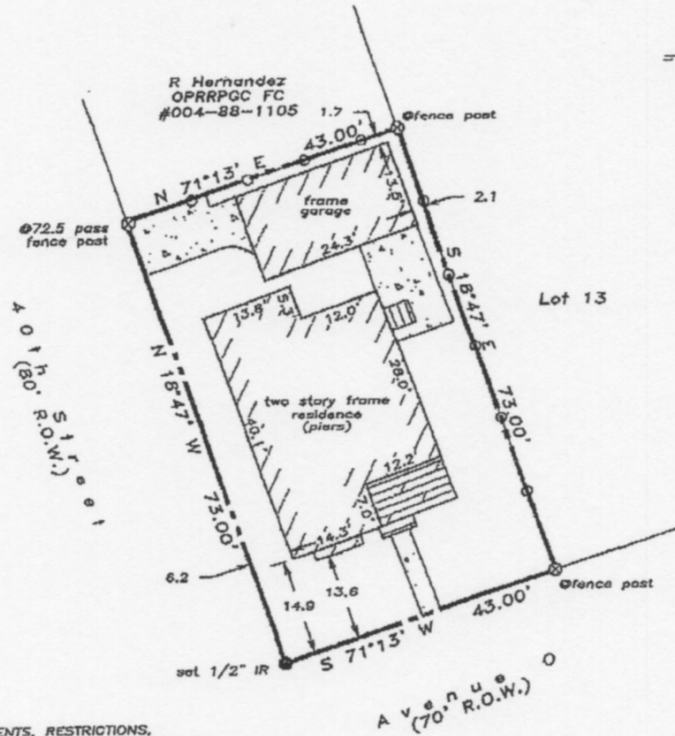

NOTES:
 - RECORD EASEMENTS, RESTRICTIONS, ROADWAYS, RIGHTS-OF-WAY, ETC. PROVIDED BY TITLE COMPANY ONLY
 - True ground distances shown
 - Bearings assumed on ROW Ave O
 - Plat references "Plan of COG" Wm Sandusky, 1845

Scale: 1" = 20'
 10 0 10 20 30 Feet

LAND TITLE SURVEY OF A TRACT OF LAND being the South 73 feet of Lot 14 in the Southeast Block of Outlot 35, in the City and County of Galveston, Texas.

Subject property: 3728 Avenue O Galveston County, Texas
 To Thresea A. Russ, Samuel T. Russ, Jr., Woodforest Bank and South-Land Title Co., GF #113604-W;
 I hereby certify that this survey was made on the ground under my direct supervision and that this plat correctly represents the facts found at the time of the survey.

Laurence C. Wall

Laurence C. Wall
 RPLS #4814
 © 2006 All Rights Reserved
 June 26, 2006

TLTS TEXAS LAND TITLE SURVEYORS
 1861 Moody Avenue
 Galveston, Texas 77550
 (409) 765-8883

FEDERAL EMERGENCY MANAGEMENT AGENCY
 NATIONAL FLOOD INSURANCE PROGRAM
ELEVATION CERTIFICATE

O.M.B. No. 3067-0077
 Expires December 31, 2005

Important: Read the instructions on pages 1 - 7.

SECTION A - PROPERTY OWNER INFORMATION		For Insurance Company Use:
BUILDING OWNER'S NAME Theresa & Samuel Russ, Jr.		Policy Number
BUILDING STREET ADDRESS (Including Apt., Unit, Suite, and/or Bldg. No.) OR P.O. ROUTE AND BOX NO. 3728 Avenue O		Company NAIC Number
CITY Galveston	STATE Texas	ZIP CODE
PROPERTY DESCRIPTION (Lot and Block Numbers, Tax Parcel Number, Legal Description, etc.) South part Lot 14 SE/4 Outlot 35 City of Galveston		
BUILDING USE (e.g., Residential, Non-residential, Addition, Accessory, etc. Use a Comments area, if necessary.) Residential		
LATITUDE/LONGITUDE (OPTIONAL) (##.## - ##.## or ##.###)	HORIZONTAL DATUM: <input type="checkbox"/> NAD 1927 <input type="checkbox"/> NAD 1983	SOURCE: <input type="checkbox"/> GPS (Type): <input type="checkbox"/> USGS Quad Map <input type="checkbox"/> Other

SECTION B - FLOOD INSURANCE RATE MAP (FIRM) INFORMATION

B1. NFIP COMMUNITY NAME & COMMUNITY NUMBER City of Galveston 485469		B2. COUNTY NAME Galveston		B3. STATE TX	
B4. MAP AND PANEL NUMBER 485469 0026	B5. SUFFIX E	B6. FIRM INDEX DATE 12/6/02	B7. FIRM PANEL EFFECTIVE/REVISED DATE 12/6/02	B8. FLOOD ZONE(S) AF	B9. BASE FLOOD ELEVATION(S) (Zone AD, use depth of flooding) 11
B10. Indicate the source of the Base Flood Elevation (BFE) data or base flood depth entered in B9. <input type="checkbox"/> FIS Profile <input checked="" type="checkbox"/> FIRM <input type="checkbox"/> Community Determined <input type="checkbox"/> Other (Describe):					
B11. Indicate the elevation datum used for the BFE in B9: <input type="checkbox"/> NGVD 1929 <input checked="" type="checkbox"/> NAVD 1988 <input type="checkbox"/> Other (Describe):					
B12. Is the building located in a Coastal Barrier Resources System (CBRS) area or Otherwise Protected Area (OPA)? <input type="checkbox"/> Yes <input checked="" type="checkbox"/> No Designation Date:					

SECTION C - BUILDING ELEVATION INFORMATION (SURVEY REQUIRED)

C1. Building elevations are based on: Construction Drawings* Building Under Construction* Finished Construction
 *A new Elevation Certificate will be required when construction of the building is complete.

C2. Building Diagram Number 5 (Select the building diagram most similar to the building for which this certificate is being completed - see pages 6 and 7. If no diagram accurately represents the building, provide a sketch or photograph.)

C3. Elevations - Zones A1-A30, AE, AH, A (with BFE), VE, V1-V30, V (with BFE), AR, ARIA, AR/AE, AR/A1-A30, AR/AH, AR/AO
 Complete items C3.a-i below according to the building diagram specified in Item C2. State the datum used. If the datum is different from the datum used for the BFE in Section B, convert the datum to that used for the BFE. Show field measurements and datum conversion calculation. Use the space provided or the Comments area of Section D or Section G, as appropriate, to document the datum conversion.

Datum BB Conversion/Comments

Elevation reference mark used COG BM Does the elevation reference mark used appear on the FIRM? Yes No

<input type="checkbox"/> a) Top of bottom floor (including basement or enclosure)	<u>11.9</u> ft.(m)
<input type="checkbox"/> b) Top of next higher floor	<u>N/A</u> ft.(m)
<input type="checkbox"/> c) Bottom of lowest horizontal structural member (V zones only)	<u>N/A</u> ft.(m)
<input type="checkbox"/> d) Attached garage (top of slab)	<u>N/A</u> ft.(m)
<input type="checkbox"/> e) Lowest elevation of machinery and/or equipment servicing the building (Describe in a Comments area.)	<u>11.9</u> ft.(m)
<input type="checkbox"/> f) Lowest adjacent (finished) grade (LAG)	<u>9.2</u> ft.(m)
<input type="checkbox"/> g) Highest adjacent (finished) grade (HAG)	<u>9.4</u> ft.(m)
<input type="checkbox"/> h) No. of permanent openings (flood vents) within 1 ft. above adjacent grade	<u>N/A</u>
<input type="checkbox"/> i) Total area of all permanent openings (flood vents) in C3.h	<u>N/A</u> sq. ft. (sq. cm)

License Number, Embossed Seal, Signature, and Date

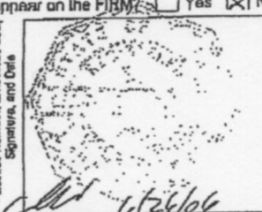

SECTION D - SURVEYOR, ENGINEER, OR ARCHITECT CERTIFICATION

This certification is to be signed and sealed by a land surveyor, engineer, or architect authorized by law to certify elevation information. I certify that the information in Sections A, B, and C on this certificate represents my best efforts to interpret the data available. I understand that any false statement may be punishable by fine or imprisonment under 18 U.S. Code, Section 1001.

CERTIFIER'S NAME Laurence Wall LICENSE NUMBER 4814

TITLE RPLS COMPANY NAME TLTS, Inc.

ADDRESS 1801 Moody Avenue CITY Galveston STATE TX ZIP CODE 77550

SIGNATURE [Signature] DATE 6/26/06 TELEPHONE 409.765.8883

©2006 All rights reserved 6/26/06 Replaces all previous editions