

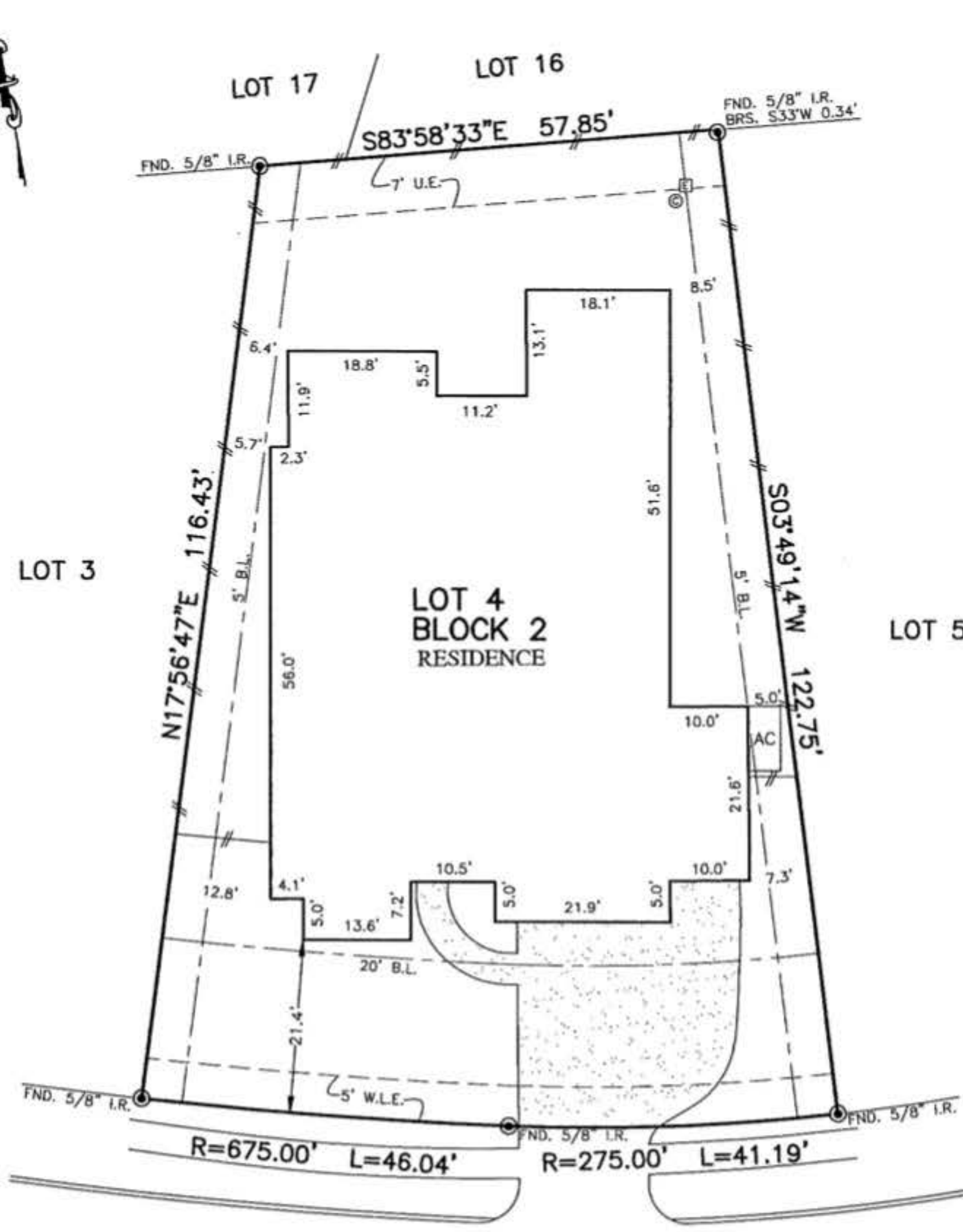

FLATWORK	B.L. BUILDING LINE	CONC. CONCRETE	BLDG. BUILDING	☆ LIGHT POLE	⊗ MANHOLE
PROPERTY LINE	U.E. UTILITY EASEMENT	S.S.E. SANITARY SEWER EASEMENT	D.E. DRAINAGE EASEMENT	⊠ ELECTRIC BOX	⊠ GRATE DRAIN
BUILDING LINE	W.L.E. WATER LINE EASEMENT	STM.S.E. STORM SEWER EASEMENT	E.E. ELECTRIC EASEMENT	⊠ FIBER OPTIC	⊠ TELEPHONE PEDESTAL
EASEMENT	ELEV. ELEVATION	(B.O.) BUILDER GUIDELINES	⊠ WATER VALVE	⊠ GAS METER	⊠ CABLE PEDESTAL
WOODEN FENCE	T.O.F. TOP OF FORM	FND. FOUND	⊠ PROPERTY CORNER	⊠ WATER METER	⊠ MANHOLE & INLET
WROUGHT IRON FENCE	F.F. FINISHED FLOOR	I.R. IRON ROD	⊠ POWER POLE	⊠ GUY ANCHOR	
CHAIN LINK FENCE	EXT. EXTENDED	LP. IRON PIPE	⊠ PAD MOUNTED TRANSFORMER		
OVERHEAD ELECTRIC	PVT. PRIVATE	R.O.W. RIGHT-OF-WAY			



13821  
 AMELIA LAKE LANE  
 (50' P.A.E./P.U.E.)

**PLAT OF SURVEY**  
 SCALE: 1" = 20'

- NOTES:
1. ALL BEARINGS SHOWN HEREON ARE BASED ON THE RECORDED PLAT.
  2. ALLPOINTS LAND SURVEY, INC. IS NOT LIABLE FOR ANY DAMAGES DUE TO INFORMATION NOT PROVIDED TO SURVEYOR OR BUILDER PLACING ANY IMPROVEMENTS WITHIN A BUILDING LINE OR EASEMENT.
  3. SUBJECT TO APPLICABLE RESTRICTIVE COVENANTS LISTED IN ITEM 1, SCHEDULE "B" OF TITLE COMMITMENT ISSUED BY STEWART TITLE GUARANTY UNDER G.F. No 147000608.
  4. AGREEMENT FOR UNDERGROUND ELECTRIC SERVICE PER C.F. No. 20150029278.

FOR: BARBARA SWEET  
 ADDRESS: 13821 AMELIA LAKE LANE  
 ALLPOINTS JOB#: WS130538 BY:JPE  
 G.F.: 147000608  
 JOB:

LOT 4, BLOCK 2,  
 WATERS EDGE, SECTION 6,  
 FILM CODE No. 665131, MAP RECORDS,  
 HARRIS COUNTY, TEXAS



FLOOD MAP:  
 THIS PROPERTY LIES IN ZONE "X" AS DEPICTED  
 ON COMMUNITY PANEL No. 48201C0510L.  
 DATED: 6/18/2007

I HEREBY CERTIFY THAT THIS PLAT REPRESENTS THE  
 RESULTS OF A SURVEY MADE ON THE GROUND ON THE 30TH  
 DAY OF SEPTEMBER, 2019.

*Lawrence W. Borski*