

NOTES

1. This survey was done without the benefit of a current Title Report and this Surveyor did not research the deed records for previous conflicts in title or easement, therefore, certain easements may have been granted which are not reflected hereon.
2. According to horizontal scaling from the current F.E.M.A. flood insurance rate Map no. 48407C0200C, dated November 04, 2010, this tract DOES NOT lie within Zone "A" or Zone "AE".

LEGEND

- UE UTILITY EASEMENT
- BL BUILDING SETBACK LINE
- OHE— OVERHEAD ELECTRIC WIRE
- X — WIRE FENCE

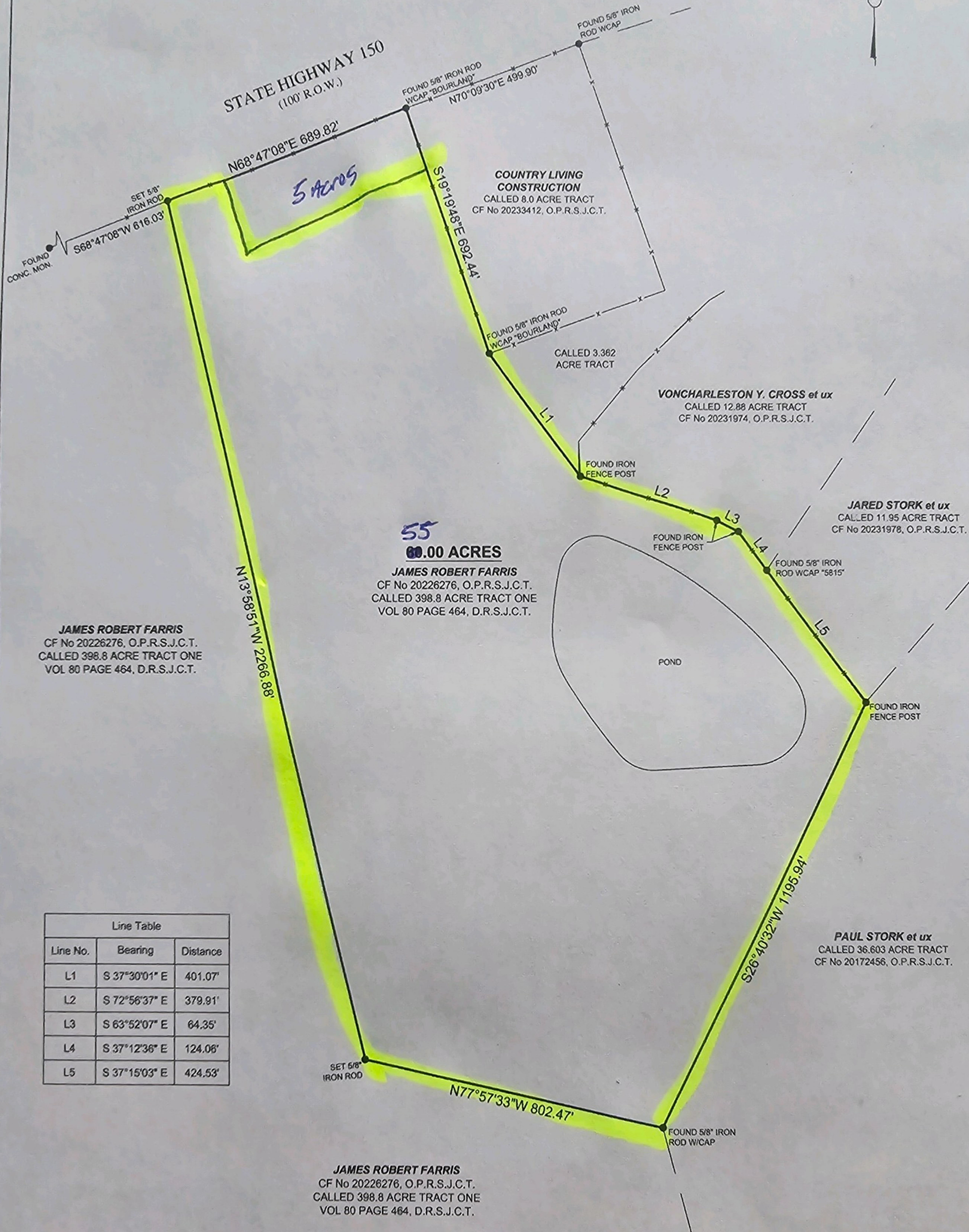
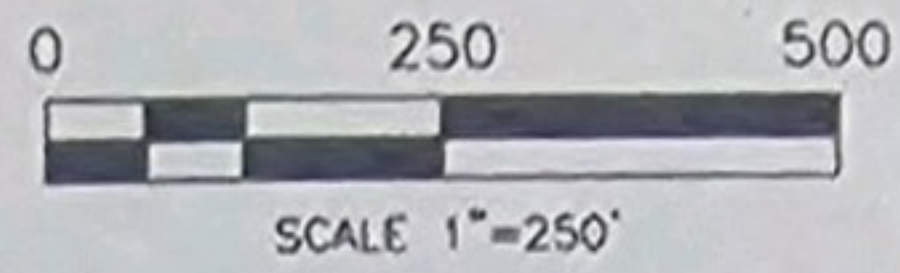

Line Table		
Line No.	Bearing	Distance
L1	S 37°30'01" E	401.07'
L2	S 72°56'37" E	379.91'
L3	S 63°52'07" E	64.35'
L4	S 37°12'36" E	124.06'
L5	S 37°15'03" E	424.53'

SURVEY OF: A 60.00 ACRE TRACT, SITUATED IN THE ARCHIBALD MCNEIL SURVEY, A-218, AND THE VITAL FLORES SURVEY, A-14, SAN JACINTO COUNTY, TEXAS, BEING OUT OF AND A PART OF THE SAME TRACT RECORDED IN COUNTY CLERK'S FILE NO. 20226276 OF THE OFFICIAL PUBLIC RECORDS OF SAN JACINTO COUNTY, TEXAS.

JOB NUMBER: 23282_R1

SURVEY MADE FOR:
JASON SCHNEIDER

DATE: 08/08/2023

FIELD CREW: KB

OFFICE: JL, AW, AT



I, Andrew P. Titcomb, certify that this survey was performed under my supervision on August 03, 2023; that there were no encroachments except as shown; that this survey conforms to T.S.P.S. Standards for a Category 1a, Condition III Survey.

Andrew P. Titcomb
ANDREW P. TITCOMB, R.P.L.S. #6951

STATE HIGHWAY 150
COLDSPRING, TEXAS 77331

TC SURVEY & MAPPING
9711 MASON RD. STE. 125 #416
RICHMOND, TEXAS 77407
PHONE (832) 600-2510
atitcomb@tcsurveyandmapping.com
TBPF'S Firm 10194775