

CANYON LAKES AT SPRING TRAILS, SEC. 2
(CAB. "Z", SHTS. 1051-1052, M.C.M.R.)

Survey Received
and Accepted by
X ASD 3/19/17
X Patr 3/9/17
X _____
Date _____

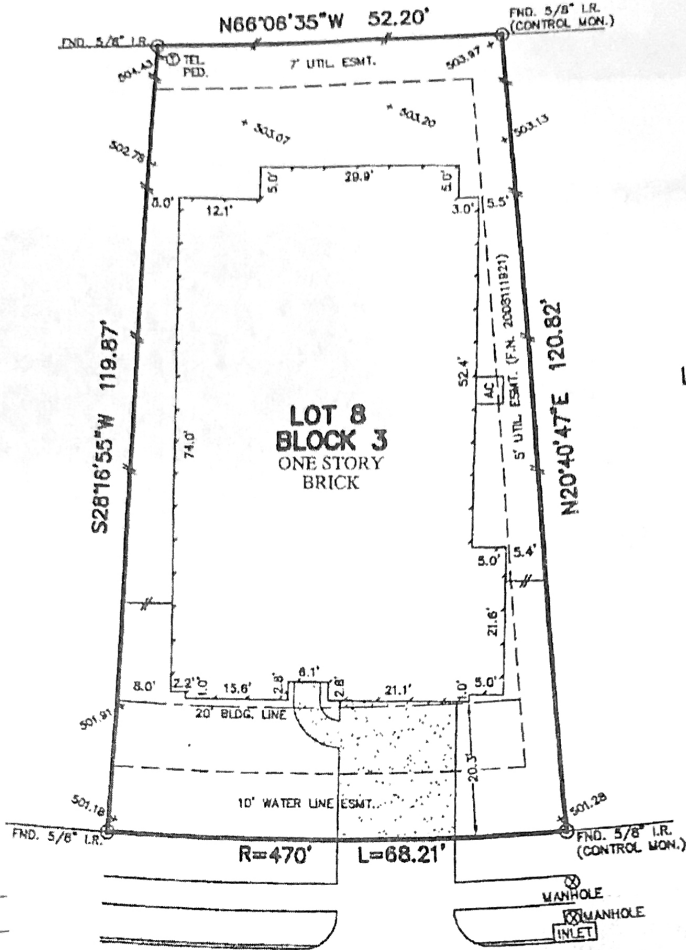

Survey Reviewed and Accepted
(
(
(
Date: _____

WHITE SAGE COVE LANE
(60' P.A.E./P.U.E.)

NOTES:

1. ALL BEARINGS SHOWN HEREON ARE BASED ON THE RECORDED PLAT.
2. SUBJECT TO APPLICABLE RESTRICTIVE COVENANTS LISTED IN ITEM No. 1, SCHEDULE "B" OF TITLE COMMITMENT ISSUED BY OLD REPUBLIC NATIONAL TITLE INSURANCE Co UNDER G.F. No. 8812001904IN.
3. AGREEMENT WITH CENTERPOINT ENERGY HOUSTON PER C.F. No. 2008111928.
4. ALL ELEVATIONS SHOWN HEREON ARE BASED ON ASSUMED DATUM.

15 9P
02/03/17 02/03/17
12:21AM EST 12:12AM EST

PLAT OF SURVEY
SCALE: 1" = 20'

FLOOD MAP:
THIS PROPERTY LIES IN ZONE "X"
AS DEPICTED ON COMMUNITY PANEL
No. 48339 C 0685 F, EFFECTIVE DATE: 12-19-06

"THIS INFORMATION IS BASED ON GRAPHIC PLOTTING
WE DO NOT ASSUME RESPONSIBILITY FOR EXACT
DETERMINATION"

© 2013, ALLPOINTS SERVICES, CORP., All Rights Reserved. This original work is protected under copyright laws, Title 17 U.S. Code Sections 101 & 102. All violators will be prosecuted to the extent of the law. This survey is being provided solely for the use of the recipients and no license has been created, express or implied, to copy the survey except as is necessary in conjunction with the original transaction.

FOR: CHRISTOPHER D. CREWS
ADDRESS: 26119 WHITE SAGE
COVE LANE
ALLPOINTS JOB #: HD51872 JF
G.F. 8812001904IN



ALLPOINTS
SERVICES CORP
PHONE: 713-468-7707
FAX: 713-827-1861

LOT 8, BLOCK 3,
DISCOVERY AT SPRING TRAILS, SEC. 1
CAB. "Z", SHT. 1053, MAP RECORDS,
MONTGOMERY COUNTY, TEXAS

I HEREBY CERTIFY THAT THIS PLAT REPRESENTS THE
RESULTS OF A SURVEY MADE ON THE GROUND, ON THE 25TH
DAY OF JANUARY, 2013.

Steven P. Brister

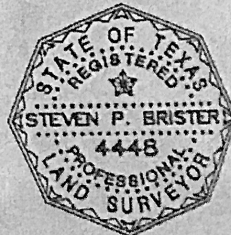

ALLPOINTS SERVICES CORP. COMMERCIAL/BUILDER DIVISION 1515 WITTE ROAD, HOUSTON, TEXAS 77080