

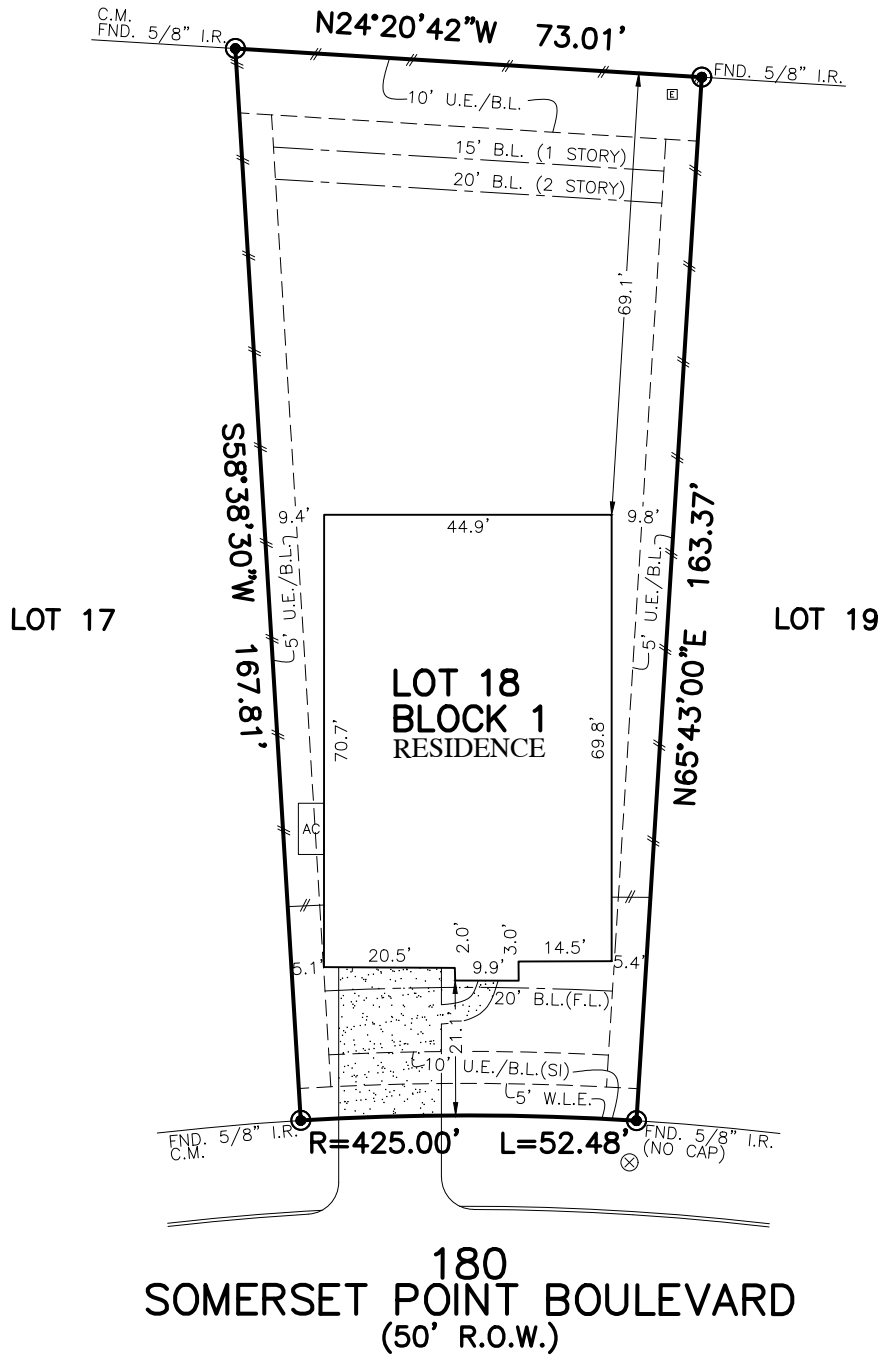

FLATWORK	B.L. BUILDING LINE	U.E. UTILITY EASEMENT	A.E. AERIAL EASEMENT	⊛ LIGHT POLE	⊗ MANHOLE
PROPERTY LINE	G.B.L. GARAGE BUILDING LINE	W.L.E. WATER LINE EASEMENT	D.E. DRAINAGE EASEMENT	⊞ ELECTRIC BOX	⊞ GRATE DRAIN
BUILDING LINE	(B.G.) BUILDER GUIDELINES	S.S.E. SANITARY SEWER EASEMENT	E.E. ELECTRIC EASEMENT	⊞ FIBER OPTIC	⊞ PAD MOUNTED TRANSFORMER
EASEMENT	F.F. FINISHED FLOOR	STM.S.E. STORM SEWER EASEMENT	⊞ WATER VALVE	⊞ TELEPHONE PEDESTAL	
WOODEN FENCE	EXT. EXTENDED	P.A.E. PRIVATE ACCESS EASEMENT	⊞ FIRE HYDRANT	⊞ GAS METER	
WROUGHT IRON FENCE	R.O.W. RIGHT-OF-WAY	P.U.E. PRIVATE UTILITY EASEMENT	⊞ MONUMENT	⊞ CABLE PEDESTAL	
CHAIN LINK FENCE	T.O.F. TOP OF FORM	P.V.T. PRIVATE	⊞ IRON ROD	⊞ WATER METER	⊞ MANHOLE & INLET
OVERHEAD ELECTRIC	C.M. CONTROL MONUMENT	F.N.D. FOUND	⊞ IRON PIPE	⊞ GUY ANCHOR	⊞ INLET

WOODFORES SECTION 61
 CAB. "Z" PGS. 5674-5677
 M.C.M.R.



PLAT OF SURVEY
 SCALE: 1" = 30'

- NOTES:
1. ALL BEARINGS SHOWN HEREON ARE BASED ON THE RECORDED PLAT.
 2. ALLPOINTS LAND SURVEY, INC. IS NOT LIABLE FOR ANY DAMAGES DUE TO INFORMATION NOT PROVIDED TO SURVEYOR OR BUILDER PLACING ANY IMPROVEMENTS WITHIN A BUILDING LINE OR EASEMENT.
 3. ALL SET RODS ARE 5/8" I.R. WITH YELLOW CAP MARKED "ALLPOINTS SURVEY"
 4. ALL FOUND IRON RODS ARE CAPPED WITH PLASTIC CAPS MARKED "CARLO MANGO" UNLESS OTHERWISE NOTED.
 5. SUBJECT TO APPLICABLE RESTRICTIVE COVENANTS LISTED IN ITEM 3, SCHEDULE "B" OF TITLE COMMITMENT ISSUED BY PROVIDENCE TITLE COMPANY UNDER G.F. No 147001859.

FOR: ALLWELL CHUKWUEMEK
 MBAGWU & CHRISTINA RENE
 MBAGWU
 ADDRESS: 180 SOMERSET POINT
 BOULEVARD
 ALLPOINTS JOB#: WS238505 BY: HA
 G.F.: 147001859 JOB:

**LOT 18, BLOCK 1,
 WOODFOREST, SECTION 103,
 CAB. Z, SHT. 6184, MAP RECORDS,
 MONTGOMERY COUNTY, TEXAS**



FLOOD ZONE: X SHADED
 COMMUNITY PANEL:
 48339C0370G
 EFFECTIVE DATE: 8/18/2014
 LOMR: DATE:

I HEREBY CERTIFY THAT THIS PLAT REPRESENTS THE RESULTS OF A SURVEY MADE ON THE GROUND, ON THE 11TH DAY OF NOVEMBER, 2021.
Henry M. Santos

©2021, ALLPOINTS LAND SURVEY, INC.
 All Rights Reserved.