127 Wood Hollow Drive

Being Lot Forty-one (41), in Block One (1), of Meadow Bend, Section One (1), a subdivision in Galveston County, Texas, according to the map or plat thereof as recorded in Volume 15, Page 115, of the Map Records in the office of the County Clerk of Galveston County, Texas.

stewart title

Real partners. Real possibilities.™

LEGEND

- 1/2" ROD FOUND
- 1/2" ROD SET
- 5/8" ROD FOUND
- "X" FOUND/SET
- POINT FOR CORNER
- FENCE POST FOR CORNER
- CM CONTROLLING MONUMENT
- AC AIR CONDITIONER
- PE POOL EQUIPMENT
- TE TRANSFORMER PAD
- COLUMN
- POWER POLE
- UNDERGROUND ELECTRIC
- OVERHEAD ELECTRIC
- OHP OVERHEAD ELECTRIC POWER
- OES OVERHEAD ELECTRIC SERVICE
- CHAIN LINK
- WOOD FENCE 0.5' WIDE TYPICAL
- IRON FENCE
- BARBED WIRE
- EDGE OF ASPHALT
- EDGE OF GRAVEL
- CONCRETE
- COVERED AREA

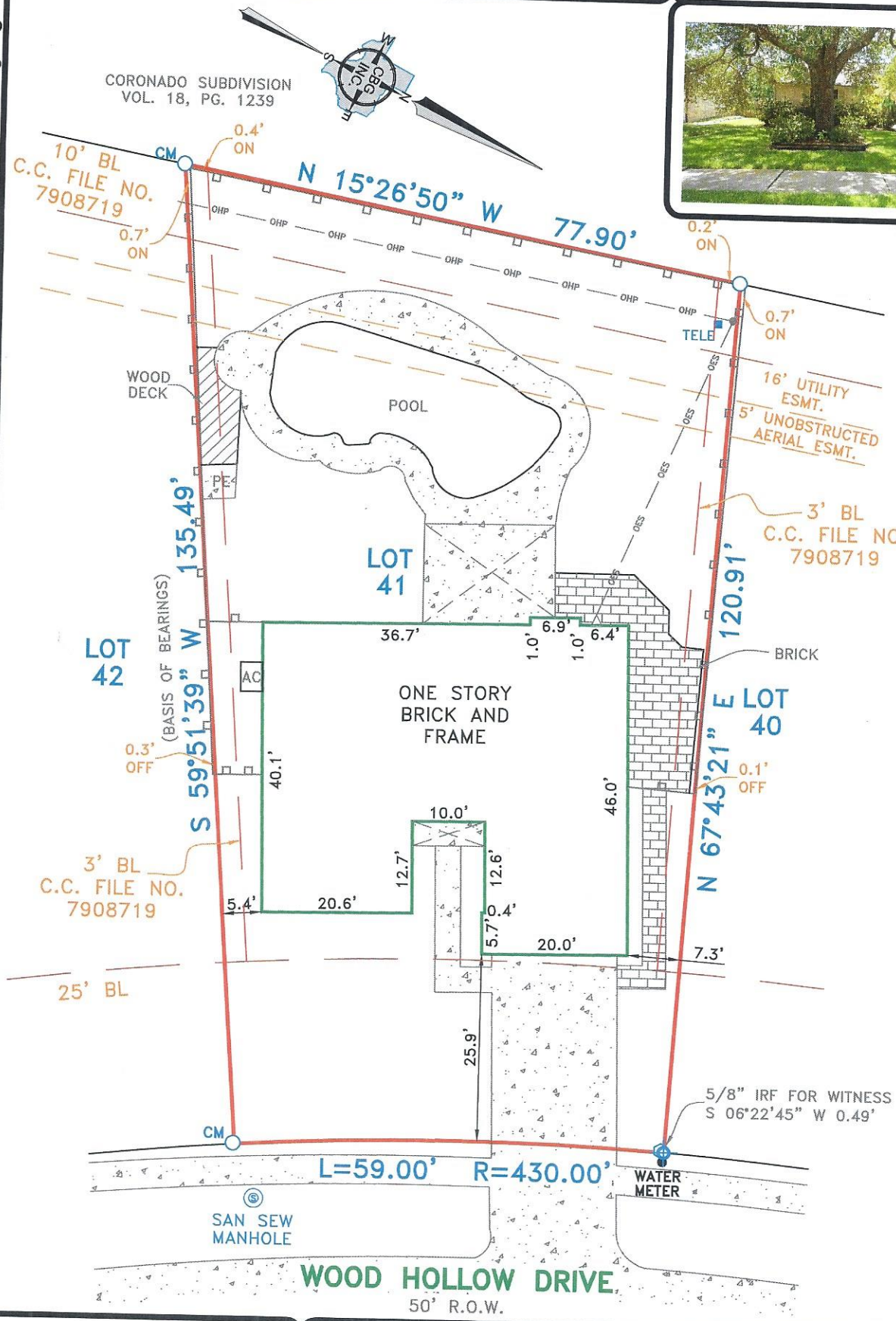

EXCEPTIONS:

NOTE: PROPERTY SUBJECT TO TERMS, CONDITIONS, AND EASEMENTS CONTAINED IN INSTRUMENT RECORDED IN
vVOL. 15, PG. 115, VOL. 3144, PG. 426
VOL. 3356, PG. 564, VOL. 3380, PG. 838
VOL. 3380, PG. 843, C.C. FILE NO. 194238
DOC. NO. 7908719, C.C. FILE NO. 248454

NOTES:

NOTE: BEARINGS, EASEMENTS AND BUILDING LINES ARE BY RECORDED PLAT UNLESS OTHERWISE NOTED.

FLOOD NOTE: According to the F.I.R.M. No. 4854880013 D, this property does lie in Zone X and does not lie within the 100 year flood zone.