

LEGEND	—//— WOODEN FENCE	ELEV. ELEVATION	(B.G.) BUILDER GUIDELINES	⊕ INLET	⊕ MANHOLE & INLET	⊕ ELECTRIC BOX	⊕ TELEPHONE PEDESTAL	⊕ PAD MOUNTED TRANSFORMER
▬ FLATWORK	—//— WROUGHT IRON FENCE	T.O.F. TOP OF FORM	M.A.E. MAINTENANCE EASEMENT	⊕ UTILITY VAULT	⊕	⊕ CABLE PEDESTAL	⊕ FIRE HYDRANT	⊕ GRATE DRAIN
▬ PROPERTY LINE	—o— CHAIN LINK FENCE	F.F. FINISHED FLOOR	R.O.W. RIGHT-OF-WAY	⊕ FND. FOUND BLDG. BUILDING	⊕	⊕ WATER METER	⊕ LIGHT POLE	⊕ GAS METER
▬ BUILDING LINE	—E— OVERHEAD ELECTRIC	EXT. EXTENDED	S.L.E. STREET LIGHT EASEMENT	⊕ A.E. AERIAL EASEMENT	⊕	⊕	⊕	⊕ MANHOLE
▬ EASEMENT	B.L. BUILDING LINE	PVT. PRIVATE	D.E. DRAINAGE EASEMENT		⊕	⊕	⊕	⊕ GUY ANCHOR
	U.E. UTILITY EASEMENT	CONC. CONCRETE	E.E. ELECTRIC EASEMENT		⊕	⊕	⊕	⊕ POWER POLE
	W.L.E. WATER LINE EASEMENT	I.R. IRON ROD	S.S.E. SANITARY SEWER EASEMENT		⊕	⊕	⊕	⊕
		I.P. IRON PIPE	STM.S.E. STORM SEWER EASEMENT		⊕	⊕	⊕	⊕

LOT 8

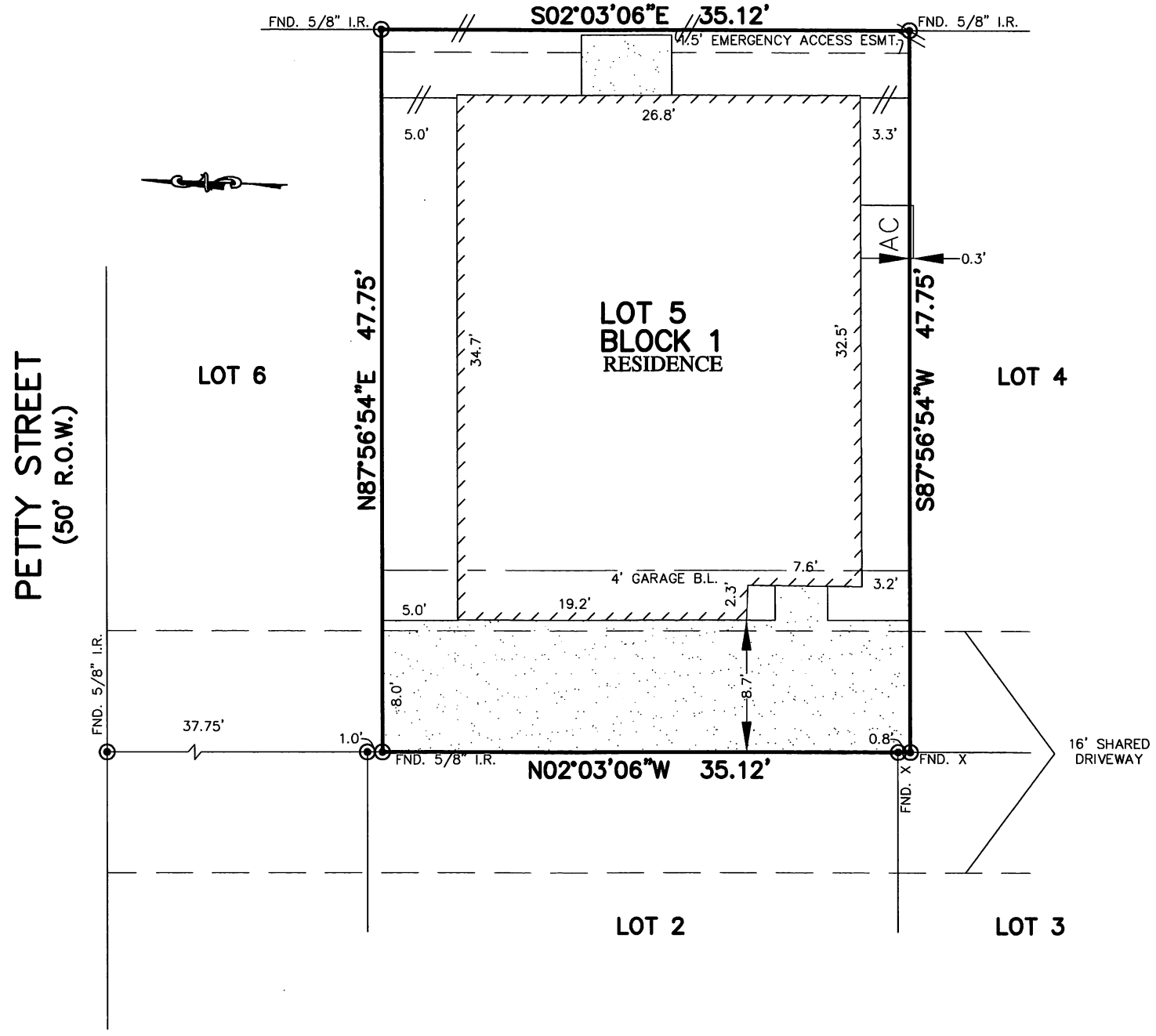

** MARIA CAROLINA RAMIREZ NOGALES

NOTES:

1. ALL BEARINGS SHOWN HEREON ARE BASED ON THE RECORDED PLAT.
2. SUBJECT TO APPLICABLE RESTRICTIVE COVENANTS LISTED IN ITEM No.1, SCHEDULE "B" OF TITLE COMMITMENT ISSUED BY FIDELITY NATIONAL TITLE INSURANCE Co. UNDER G.F. No. 17004114.

PLAT OF SURVEY
SCALE: 1" = 10'

FLOOD MAP:
THIS PROPERTY LIES IN ZONE "X" SHADED AS DEPICTED ON COMMUNITY PANEL NO. 48201 C 0670 M, EFFECTIVE DATE: 6-9-14
"THIS INFORMATION IS BASED ON GRAPHIC PLOTTING. WE DO NOT ASSUME RESPONSIBILITY FOR EXACT DETERMINATION"

© 2017, ALLPOINTS SERVICES, CORP., All Rights Reserved. This original work is protected under copyrights laws, Title 17 U.S. Code Sections 101 & 102. All violators will be prosecuted to the extent of the law. This survey is being provided solely for the use of the recipients and no license has been created, express or implied, to copy the survey except as is necessary in conjunction with the original transaction.

FOR: **
ADDRESS: 5811 B PETTY STREET
ALLPOINTS JOB #: CH127965DA
G.F.: 17004114



ALLPOINTS SERVICES CORP
PHONE: 713-468-7707
T.B.P.L.S. #10122600

LOT 5, BLOCK 1,
COLINA HOMES ON PETTY STREET,
FILM CODE No. 675660, MAP RECORDS,
HARRIS COUNTY, TEXAS

I HEREBY CERTIFY THAT THIS PLAT REPRESENTS THE RESULTS OF A SURVEY MADE ON THE GROUND, ON THE 30TH DAY OF JUNE, 2017.

