

CLIENT: HARMS REAL ESTATE

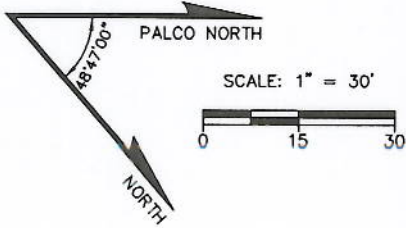

(A) = INTERIOR ANGLE

LT	CORNER ANGLE
A	90°08'11"
B	89°43'35"
C	90°25'35"
D	89°42'39"

J.C.D.D. NO. 7
GRIFFING PARK DITCH
55' R.O.W.

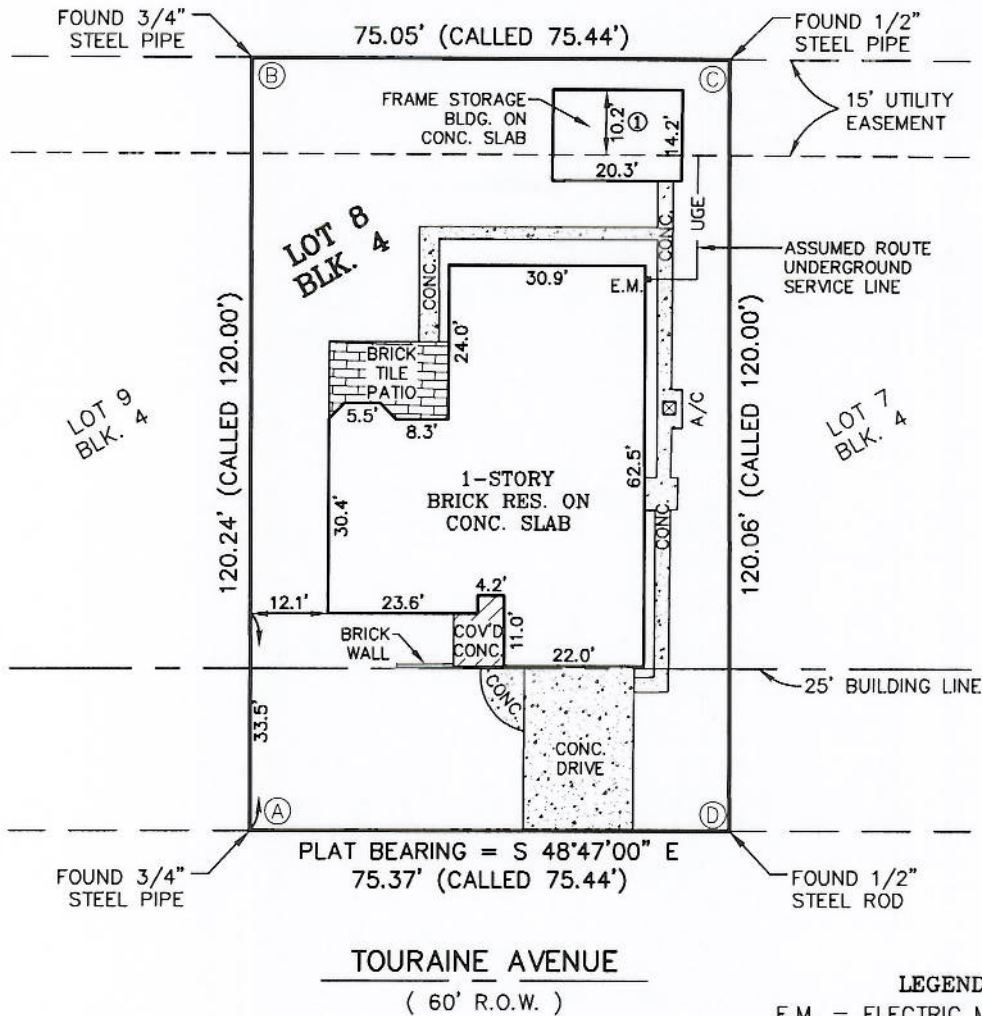

RESTRICTIONS

VOL. 1560, PG. 327, D.R.J.C.
VOL. 1596, PG. 172, D.R.J.C.

DESCRIPTION OF SERVICES: LOCATE CORNERS AND SHOW IMPROVEMENTS

SURVEYOR'S CERTIFICATION:

The undersigned does hereby certify that this survey was this day made on the ground of the property legally described hereon and is correct, and that there are no discrepancies, shortages in area, boundary line conflicts, encroachments, or over-lapping of improvements except as shown hereon, and that said property has access to and from a dedicated roadway. Dated 11/23/11

The above tract being located at 3829 TOURAINE AVENUE, PORT ARTHUR, TEXAS 77642

and being described as LOT 8, BLK. 4, NORMANDY PLACE

as recorded in Volume 11, Page(s) 14 of the MAP Records of JEFFERSON County, Texas. In accordance with the Flood Insurance Rate Map of the Federal Emergency Management Agency, map reference shown, the subject tract lies in the flood zone noted. Location on map was determined by scale. Actual field elevation not determined, unless requested. SOUTEX SURVEYORS, Inc., does not warrant nor subscribe to the accuracy or scale of said map. This survey is certified for this transaction only; it is not transferable to additional institutions or subsequent owners.

NOTE: THIS SURVEY WAS PREPARED WITHOUT THE BENEFIT OF A TITLE REPORT.

NOTE: THIS SURVEY DOES NOT WARRANT OWNERSHIP. THERE MAY BE EASEMENTS, OR OTHER MATTERS NOT SHOWN.

ANTHONY M. LEGER
REGISTERED PROFESSIONAL LAND SURVEYOR NO. 5481

FEMA Flood Zone: B

Community Panel NO.:
485499-0035-E

Panel Date: 4/17/84

Project No. 11-0656

Drawn By: R. CREEL

SURVEYOR'S NOTES:

1. FRAME STORAGE BLDG. ON CONC. SLAB IS INTO 15' U.E. 10.2' (REAR)



SOUTEX
SURVEYORS

T.B.P.E. FRM #0755 • T.X.L.S. FRM #101238

3737 Doctors Drive
Port Arthur, Texas 77642
Tel. 409.983.2004
Fax 409.983.2005
soutexsurveyors.com



©RIGHTS RESERVED