

Scale: 1" = 30'

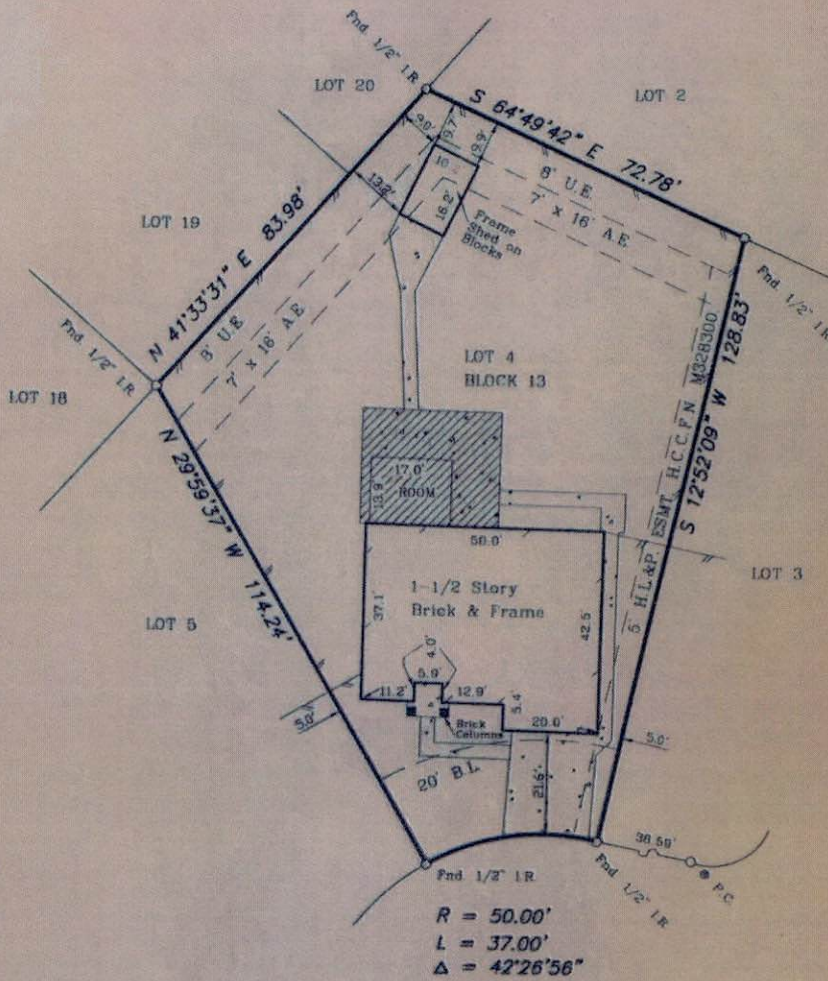

ST. LAWRENCE COVE  
( 50' R.O.W. )

Notes :

- Basis for Bearings: N-E line of Lot 4 ( S 64°49'42" E )
- Distances shown are ground distances
- All abstracting done by title company
- All B.L.'s & U.E.'s taken from recorded plat unless otherwise noted
- All fences are 6' wood unless otherwise noted.
- This Survey Certified for this transaction only.
- Survey is not to be relied upon for any other purpose.
- H.L.&P. Agmt. H.C.C.F.N. M342604.

This property appears to be out of the 100 year flood plain, & in insurance rate map zone X, as per map 48201C1070J Dated 11-06-96

I hereby certify that this survey was made on the ground under my supervision and that this plat represents the facts found at the time of the survey.

John P. Horne, R.P.L.S. No. 5099 Date



|  |           |                                   |                                |
|--|-----------|-----------------------------------|--------------------------------|
| LOT: 4   | BLOCK: 13 | SUBDIVISION: HERITAGE PARK        | SECTION: 13                    |
| RECORDATION: Volume 343, Page 127 of Map Records             |           | COUNTY: Harris                    | STATE: Texas                   |
| ADDRESS: 15807 St. Lawrence Cove                             |           | CITY: Friendswood                 | LENDER: Countrywide Home Loans |
| PURCHASER: Ralph W. Rohloff Jr. ETUX<br>Charlotte L. Rohloff |           | TITLE COMPANY: American Title Co. | G.F. # 407806-F                |

**GULLETT & ASSOCIATES, INC.**  
P.O. BOX 230187  
HOUSTON, TEXAS 77223  
(713) 844-3219 \* FAX (713) 844-4945

DRAWN BY: E.G.  
DRAWING NO.: 99100516