

## Building Sketch (Page - 1)

Borrower				
Property Address 16544 Rabon Chapel Rd				
City	Montgomery	County	State	TX
			Zip Code	77316
Lender/Client				

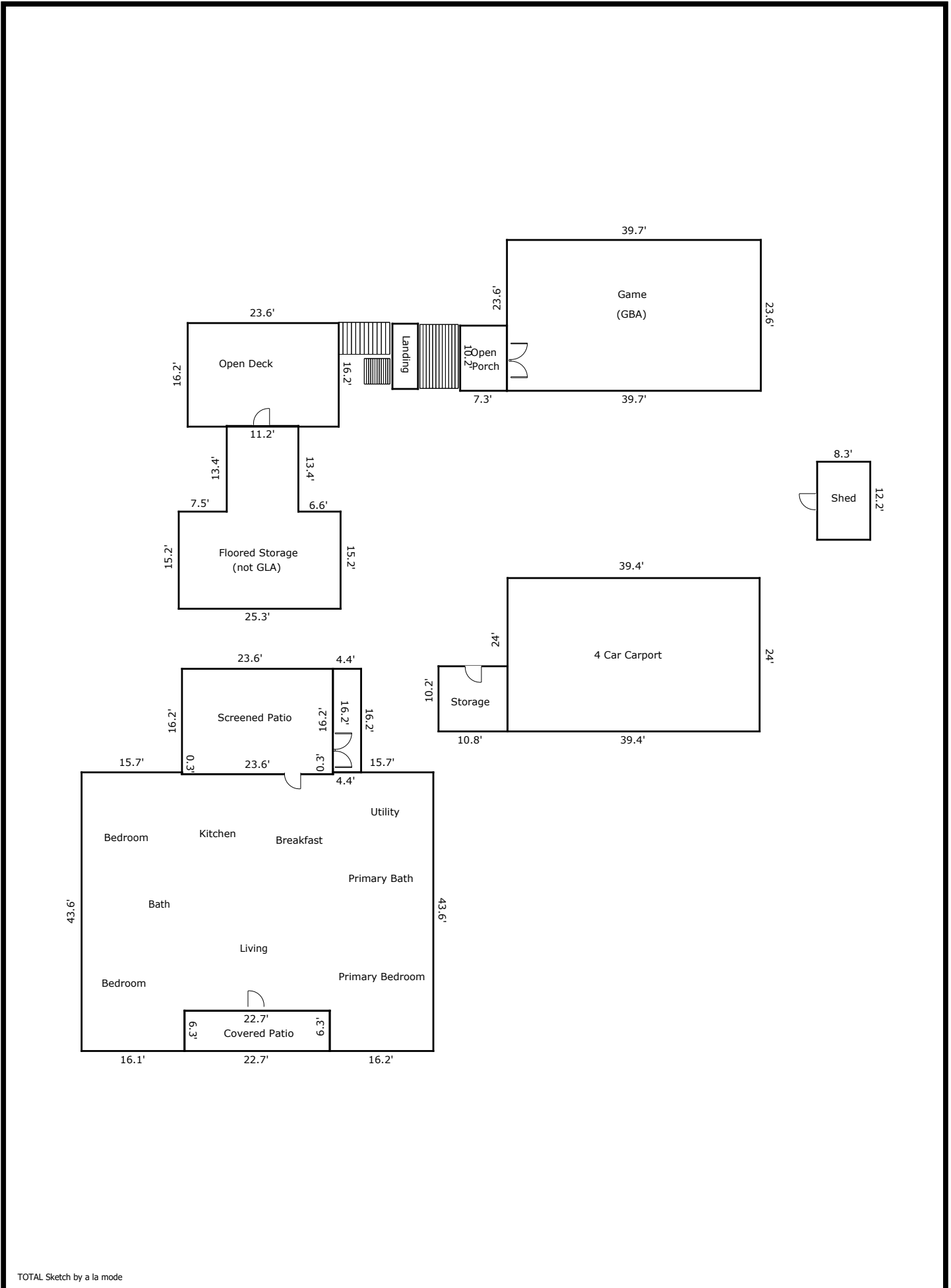

TOTAL Sketch by a la mode

## Building Sketch (Page - 2)

Borrower				
Property Address 16544 Rabon Chapel Rd				
City	Montgomery	County	State TX	Zip Code 77316
Lender/Client				

TOTAL Sketch by a la mode

### Area Calculations Summary

Living Area	Calculation Details	
First Floor	2247.9 Sq ft	$16.1 \times 6.3 = 101.4$ $37.3 \times 15.7 = 585.6$ $37 \times 23.1 = 854.7$ $16.2 \times 43.3 = 701.5$ $15.7 \times 0.3 = 4.7$
<b>Total Living Area (Rounded):</b>	<b>2248 Sq ft</b>	
Non-living Area		
Screened Porch	389.4 Sq ft	$23.6 \times 16.5 = 389.4$
Open Porch	143 Sq ft	$6.3 \times 22.7 = 143$
Open Deck	71.3 Sq ft	$16.2 \times 4.4 = 71.3$
4 Car Carport	945.6 Sq ft	$24 \times 39.4 = 945.6$
Storage	110.2 Sq ft	$10.8 \times 10.2 = 110.2$
Upstairs Open Deck	382.3 Sq ft	$23.6 \times 16.2 = 382.3$
Shed	101.3 Sq ft	$12.2 \times 8.3 = 101.3$
Game Room	936.9 Sq ft	$23.6 \times 39.7 = 936.9$
Open Porch	74.5 Sq ft	$10.2 \times 7.3 = 74.5$
Floored Attic	534.6 Sq ft	$25.3 \times 15.2 = 384.6$ $11.2 \times 13.4 = 150.1$