



Alamo Title Company

713-993-2900

G.F. # ATCH-09-ATCH1908903BML

ISSUE DATE: JUNE 24, 2019



LOT 38

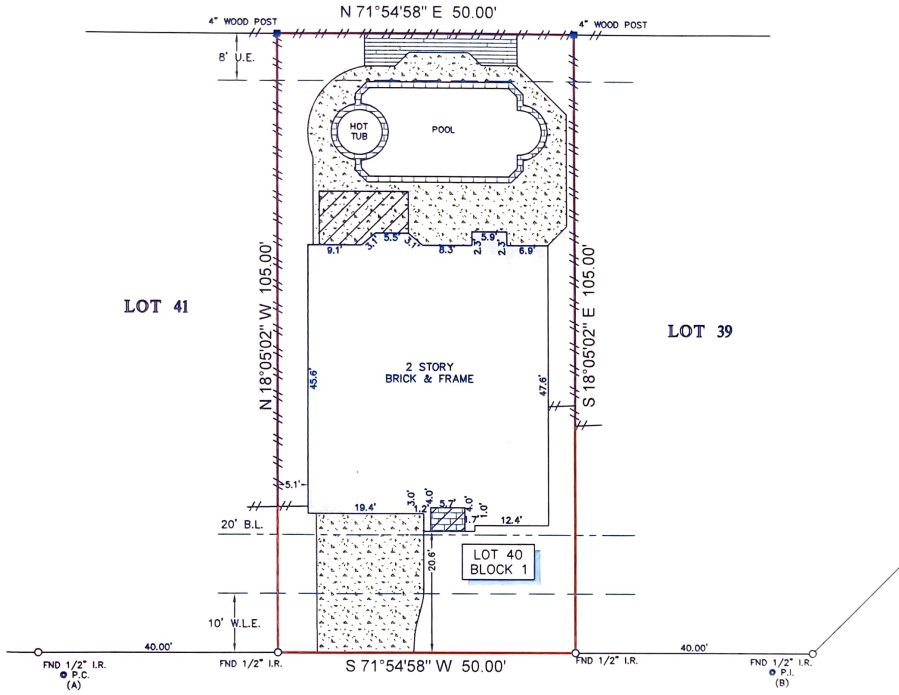

HARD ROCK DRIVE

(60' R.O.W.)

LEGEND

	BRICK		WOOD DECK
	CONCRETE		B.L. = BUILDING LINE
	COVERED AREA		U.E. = UTILITY EASEMENT
			A.E. = AERIAL EASEMENT
			W.L.E. = WATER LINE EASEMENT
			FENCE
			WOOD

NOTES

1. ALL BEARINGS SHOWN HEREON ARE REFERENCED TO THE SUBDIVISION PLAT NAMED BELOW, POINTS (A) AND (B) WERE HELD FOR HORIZONTAL CONTROL.
2. ABSTRACT INFORMATION FOR THE SUBJECT TRACT WAS PROVIDED BY THE TITLE INSURANCE COMPANY LISTED ABOVE.
3. THIS SURVEY IS CERTIFIED TO THE TITLE INSURANCE COMPANY LISTED ABOVE FOR THIS TRANSACTION ONLY. IT IS NOT TRANSFERABLE TO ADDITIONAL INSTITUTIONS OR SUBSEQUENT OWNERS.
4. ALL EASEMENTS AND BUILDING LINES SHOWN ARE PER THE RECORDED PLAT UNLESS OTHERWISE NOTED.
5. THERE ARE NO NATURAL DRAINAGE COURSES ON SUBJECT PROPERTY.
6. SUBJECT TO THE RESTRICTIVE COVENANTS AS LISTED IN SCHEDULE B OF THE TITLE COMMITMENT WRITTEN ON FILE NO. 2019, UNDER G.F. NO. ATCH-09-ATCH1908903BML.
7. AGREEMENT FOR UNDERGROUND/OVERHEAD ELECTRICAL SERVICE DISTRIBUTION SYSTEM AS SET FORTH IN P.F. NO. P872102.

LEGAL DESCRIPTION: LOT 40, IN BLOCK 1, OF HEARTHSTONE, SECTION 8, A SUBDIVISION IN HARRIS COUNTY, TEXAS, ACCORDING TO THE MAP OR PLAT THEREOF RECORDED IN FILM CODE NO. 353068, OF THE MAPS RECEIVED OF HARRIS COUNTY, TEXAS.

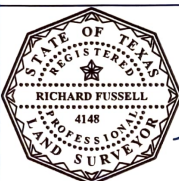

SURVEYORS CERTIFICATE:
 IN MY PROFESSIONAL OPINION, THIS PLAT REPRESENTS THE FACTS FOUND ON THE GROUND DURING THE COURSE OF A BOUNDARY SURVEY CONDUCTED UNDER MY SUPERVISION ON JULY 9, 2019 AND THAT THIS PLAT SUBSTANTIALLY COMPLIES WITH THE CURRENT STANDARDS AS ADOPTED BY THE TEXAS BOARD OF PROFESSIONAL LAND SURVEYING AND THAT THERE ARE NO ENCROACHMENTS OR PROTRUSIONS EXCEPT AS SHOWN.

Richard Fussell
 RICHARD FUSSELL
 P.L.S. # 4148

CLIENT: ANNE STOWA
 ADDRESS: 1510 HARD ROCK DRIVE
 www.alamotitle.com
 survey@alamotitle.com
 Survey 1, Inc.
 Your Land Survey Company
 Firm Registration No. 100758-00
 P.O. Box 2543 | Alvin, TX 77512 | (281)393-1382

FIELD CREW: PS	TECH: MH
DRAFTER: MH	FINAL CHECK: MH
DATE: JUL 12, 2019	
JOB# 7-74843-19	