

CF NO. 1515754456 STARTEX TITLE
 ADDRESS: 10203 EAGLE HOLLOW DRIVE
 HUMBLE, TEXAS 77338
 BORROWER: JEFFREY S. TAYLOR AND
 CHONG TAYLOR

LOT 22, BLOCK 1
VILLAGES AT TOUR 18, SECTION 1
 AN ADDITION IN HARRIS COUNTY, TEXAS
 ACCORDING TO THE MAP OR PLAT THEREOF RECORDED
 AT FILM CODE NO. 604010 OF THE MAP RECORDS
 OF HARRIS COUNTY, TEXAS

SCALE: 1" = 30'

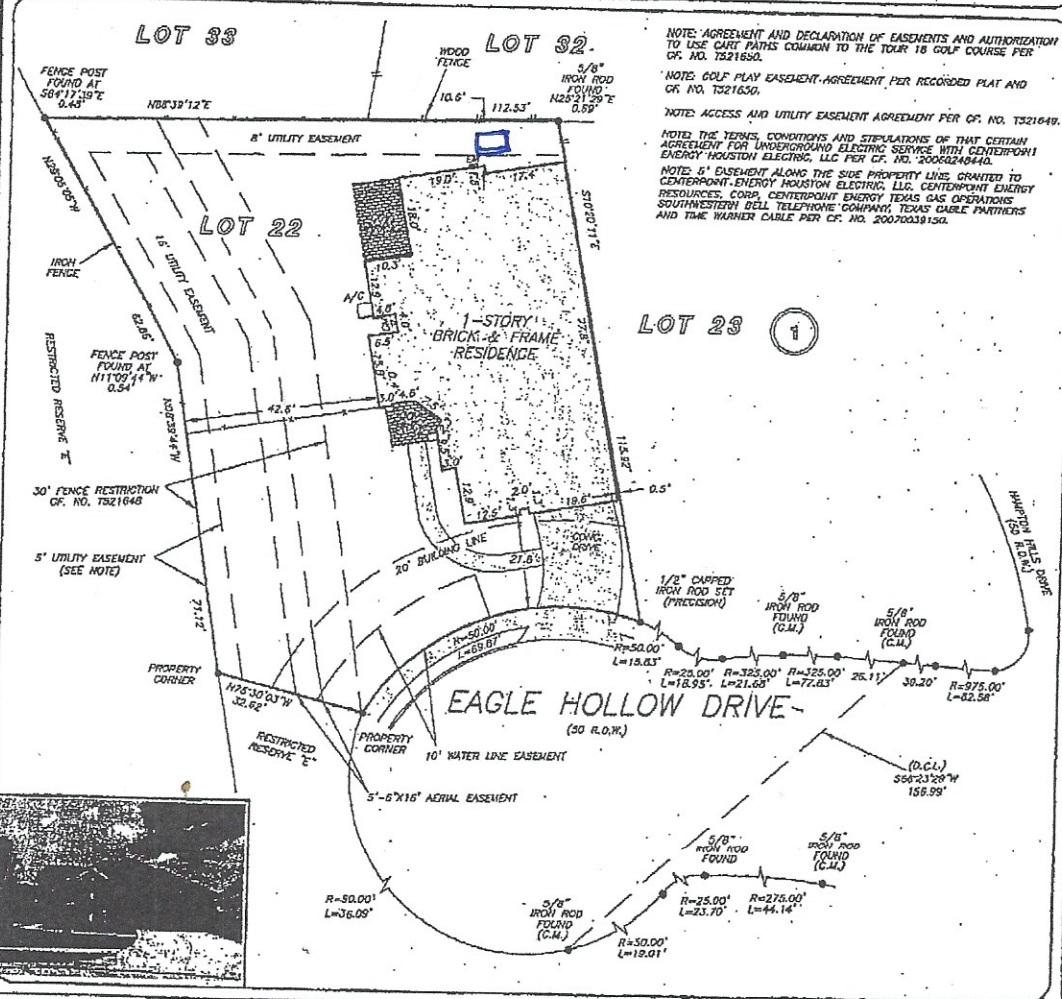

NOTE: AGREEMENT AND DECLARATION OF EASEMENTS AND AUTHORIZATION TO USE CHART PATHS COMMON TO THE TOUR 18 GOLF COURSE PER CF. NO. 1521650.
 NOTE: GOLF PLAY EASEMENT AGREEMENT PER RECORDED PLAT AND CR. NO. 1521650.
 NOTE: ACCESS AND UTILITY EASEMENT AGREEMENT PER CF. NO. 1521649.
 NOTE: THE TERMS, CONDITIONS AND SPECIFICATIONS OF THAT CERTAIN AGREEMENT FOR UNDERGROUND ELECTRIC SERVICE WITH CENTERPOINT ENERGY HOUSTON ELECTRIC, LLC PER CF. NO. 20060240440.
 NOTE: 5' EASEMENT ALONG THE SIDE PROPERTY LINE GRANTED TO CENTERPOINT ENERGY HOUSTON ELECTRIC, LLC, CENTERPOINT ENERGY RESOURCES, CORP., CENTERPOINT ENERGY TEXAS GAS OPERATIONS, SOUTHWESTERN BELL TELEPHONE COMPANY, TEXAS CABLE PARTNERS AND THE WARNER CABLE PER CF. NO. 2007003150.

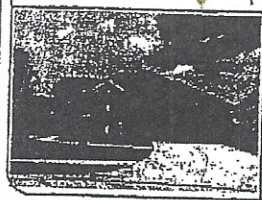

Blakely

THIS PROPERTY DOES NOT LIE WITHIN THE 100 YEAR FLOOD PLAIN AS PER FIRM PANEL NO. 48001C 0503 H MAP REVISION: 08/09/2014
 ZONE X
 BASED ONLY ON VISUAL EXAMINATION OF MAPS. INACCURACIES OF FEMA MAPS PREVENT EXACT DETERMINATION WITHOUT DETAILED FIELD STUDY
 A SUBSURFACE INVESTIGATION WAS BEYOND THE SCOPE OF THIS SURVEY
 D.C.L. = DIRECTIONAL CONTROL LINE RECORD BEARING: FILM CODE NO. 604010 H.C.M.R.

I HEREBY CERTIFY THAT THIS SURVEY WAS MADE ON THE GROUND, THAT THIS PLAT CORRECTLY REPRESENTS THE FACTS FOUND AT THE TIME OF SURVEY AND THAT THERE ARE NO ENCUMBRANCES APPARENT ON THE GROUND, EXCEPT AS SHOWN HEREON. THIS SURVEY IS CERTIFIED FOR THIS TRANSACTION ONLY AND ABSTRACTING PROVIDED IN THE ABOVE REFERENCED TITLE COMMITMENT WAS RELIED UPON IN PREPARATION OF THIS SURVEY.
 GEORGE GALE
 PROFESSIONAL LAND SURVEYOR
 NO. 4678
 JOB NO. 15-08179
 AUGUST 26, 2016
 DRAWN BY: RE





PRECISION
surveyors



StarTex
Title Company
SANDY LITTLEFIELD
281-333-2887



1-800-LANDSURVEY
www.precisionurveyors.com

281-496-1586 FAX 281-496-1867 210-829-4941 FAX 210-829-1555
 950 THREEWINDLE STREET SUITE 150 HOUSTON, TEXAS 77079 1727 W. LOOP 410 SUITE 600 SAN ANTONIO, TEXAS 78117
 FIRM NO. 10063700