



4725 Indian Trail

Being Lot Four (4), in Block Three (3), of Shady Hill Villa, Phase One (1), an addition in Harris County, Texas, according to the map or plat thereof recorded in Volume 221, Page 141 of the Map Records of Harris County, Texas.



- LEGEND**
- 1/2" ROD FOUND
 - ⊗ 1/2" ROD SET
 - 1" PIPE FOUND
 - ⊠ BUILDING CORNER FOUND
 - ◆ POINT FOR CORNER
 - FENCE POST FOR CORNER
 - CM CONTROLLING MONUMENT
 - AC AIR CONDITIONER
 - PE POOL EQUIPMENT
 - TE TRANSFORMER PAD
 - BRICK COLUMN
 - POWER POLE
 - ▲ UNDERGROUND ELECTRIC
 - △ OVERHEAD ELECTRIC
 - OHP— OVERHEAD ELECTRIC POWER
 - DES— OVERHEAD ELECTRIC SERVICE
 - CHAIN LINK
 - WOOD FENCE 0.5' WIDE TYPICAL
 - I— IRON FENCE
 - X — BARBED WIRE
 - / — EDGE OF ASPHALT
 - / — EDGE OF GRAVEL
 - ▨ CONCRETE
 - ▨ COVERED AREA

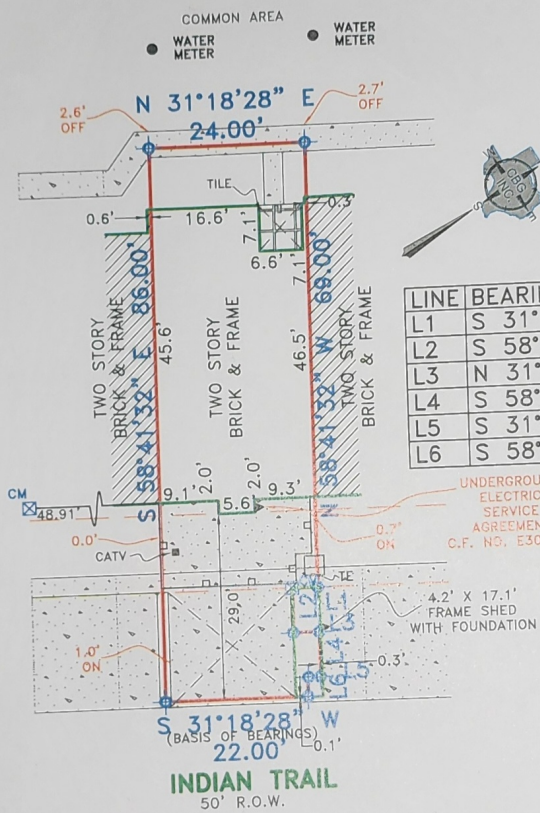

LINE	BEARING	DISTANCE
L1	S 31°18'28" W	4.00'
L2	S 58°41'32" E	7.00'
L3	N 31°18'28" E	4.00'
L4	S 58°41'32" E	7.00'
L5	S 31°18'28" W	2.00'
L6	S 58°41'32" E	3.00'

EXCEPTIONS:

NOTE: PROPERTY SUBJECT TO TERMS, CONDITIONS, AND EASEMENTS CONTAINED IN INSTRUMENTS RECORDED IN Volume 221, Page 141, Clerk's File Nos. D996908, D996909, E042248, E048131, E321258, E364402, Y850065, 20140043366

NOTE: PLAT IS NOT LEGIBLE.

NOTES:

NOTE: BEARINGS, EASEMENTS AND BUILDING LINES ARE BY RECORDED PLAT UNLESS OTHERWISE NOTED.
FLOOD NOTE: According to the F.L.R.M. No. 48201C0765L, this property does lie in Zone X and does not lie within the 100 year flood zone.

This survey is made in conjunction with the information provided by Great American Title Company. Use of this survey by any other parties and/or for other purposes shall be at user's own risk and any loss resulting from other use shall not be the responsibility of the undersigned. This is to certify that I have on this date made a careful and accurate survey on the ground of the subject property. The plat hereon is a correct and accurate representation of the property lines and dimensions as indicated; location and type of buildings are as shown; and EXCEPT AS SHOWN, there are no visible and apparent encroachments or protrusions on the ground.

Accepted by: _____
Purchaser

Date: _____
Purchaser

Drawn By: CMR

Scale: 1" = 20'

Date: 09/30/16

GF No.: 44526-GAT84

Job No. 1619276

CBG SURVEYING INC.

12025 Shiloh Road, Ste. 230
Dallas, TX 75228
P 214-349-9485
F 214-349-2210
Firm No. 10168800
www.cbginctx.com

STATE OF TEXAS REGISTERED SURVEYOR
J.T. THOMPSON
4604