

H & M SURVEYING & ASSOCIATES, INC.

PHONE: (713) 524-1500
 FAX: (713) 524-8860

Firm Reg. No. 10009300

P.O. BOX 980068
 HOUSTON, TEXAS 77098-0068

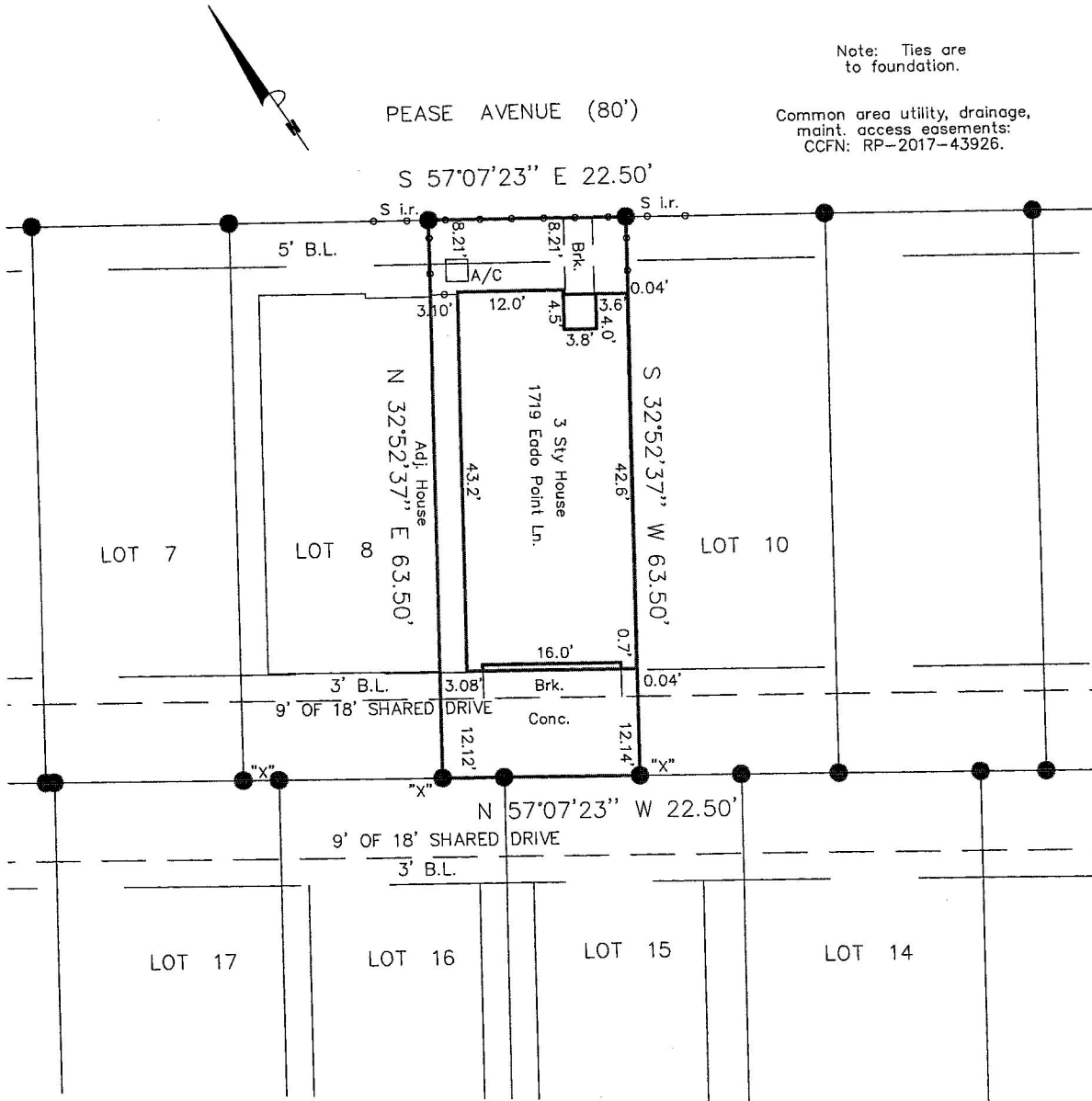

Note: Ties are to foundation.

Common area utility, drainage, maint. access easements:
 CCFN: RP-2017-43926.

I certify that the above plat is a true representation of a survey made on the ground under my supervision of

Lot 9 Block 2 in EADO POINT
 recorded in Vol. PC 600401 Page of the MAP Records of HARRIS County, Texas

and out of the _____ Survey, Abstract No. _____

Purchaser SINA FAHRTASH & KELLY LYNN MILLER

GF # 2744520-02008 Date 4-20-20/5-7-20 FB # _____

Bearing Reference PLAT, Scale 1"-20', Job No. _____

This Property is located in flood insurance rate map zone X

as per map 48201K 880M, dated 2017

Note: This survey is provided to, and for the benefit of, TX. AMERICAN. Any re-distribution, copying, or use for any other purpose or transaction is not authorized, and is a violation of federal copyright law. The certification placed hereon is void under any such unauthorized circumstances.

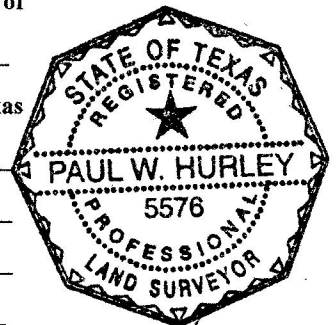

Paul W. Hurley