

ALL IDEAS, PLANS AND SPECIFICATIONS ARE THE PROPERTY OF THE DESIGN PLANNING AND MANAGEMENT GROUP P.L.L.C. (D.P.M.G.), A PROFESSIONAL CORPORATION. PURCHASER'S RIGHT IS CONDITIONAL AND LIMITED TO ONE-TIME USE TO CONSTRUCT A SINGLE PROJECT ON THE LOT STATED HEREIN. THE USE OR REPRODUCTION OF THESE PLANS CONCERNING ANY OTHER CONSTRUCTION IS STRICTLY PROHIBITED. THE CONTRACTOR SHALL BE RESPONSIBLE FOR VERIFYING ALL DIMENSIONS AND CONDITIONS OF THE SITE PRIOR TO CONSTRUCTION. THE CONTRACTOR SHALL BE RESPONSIBLE FOR OBTAINING ALL NECESSARY PERMITS AND APPROVALS. THE CONTRACTOR SHALL BE RESPONSIBLE FOR OBTAINING ALL NECESSARY PERMITS AND APPROVALS. THE CONTRACTOR SHALL BE RESPONSIBLE FOR OBTAINING ALL NECESSARY PERMITS AND APPROVALS.

KR
 KENNETH ROBINSON
 A PROFESSIONAL CORPORATION
 2000 CRAWFORD STREET,
 SUITE 853
 HOUSTON, TEXAS 77002
 PHONE: 281.846.5384
 FAX: 281.990.6748
 WWW.KRAARCH.COM

**PROPOSED SINGLE FAMILY
 RESIDENCE**
 4834, 4836, 4838, 4840, 4842, 4846, 4848, 4850, 4852, 4854, 4856
 CARMEN STREET
 HOUSTON, TX 77033

REVISIONS

 PROJECT NO.: 421
 PROPOSED FLOOR PLAN

A200

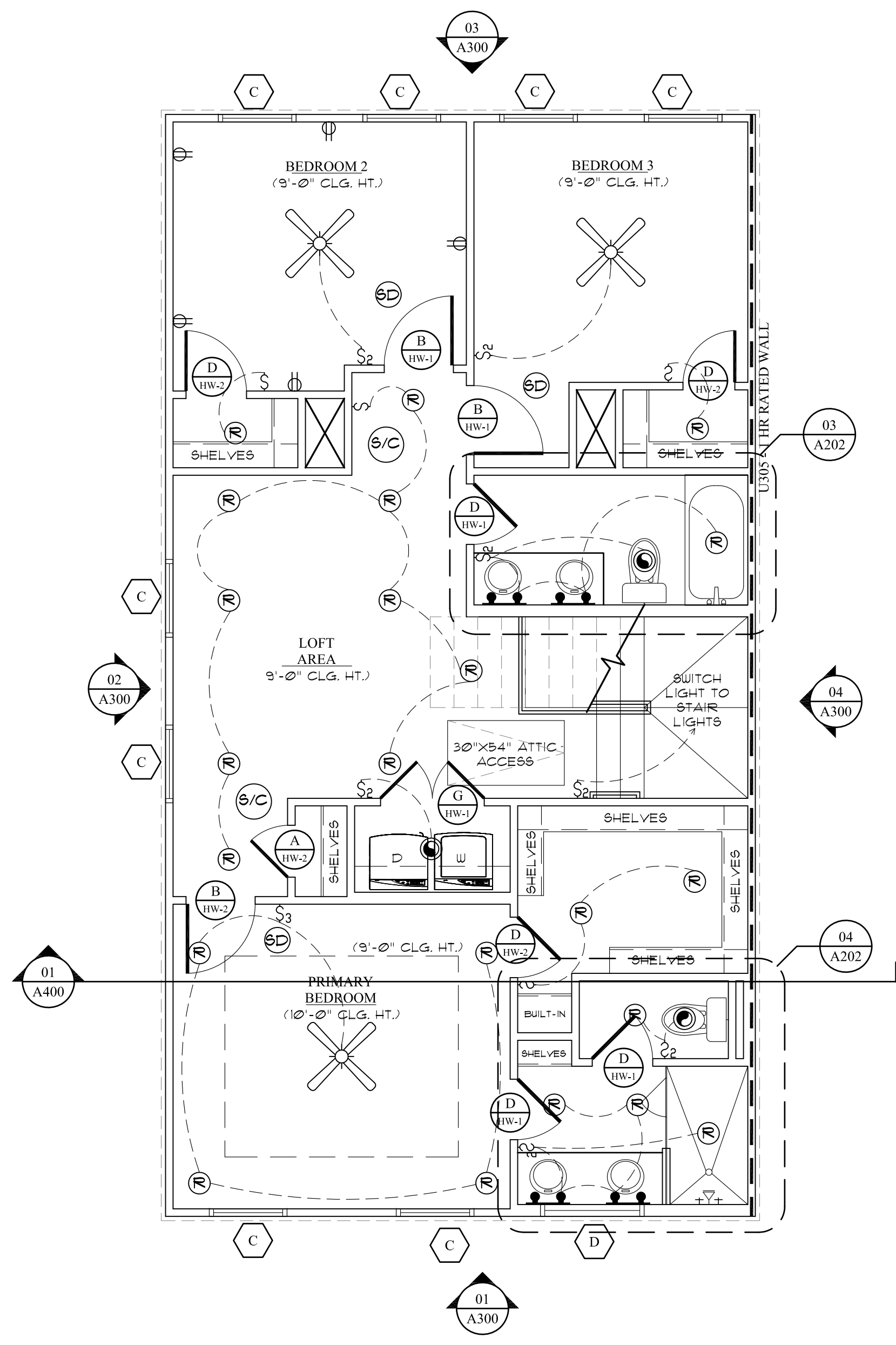
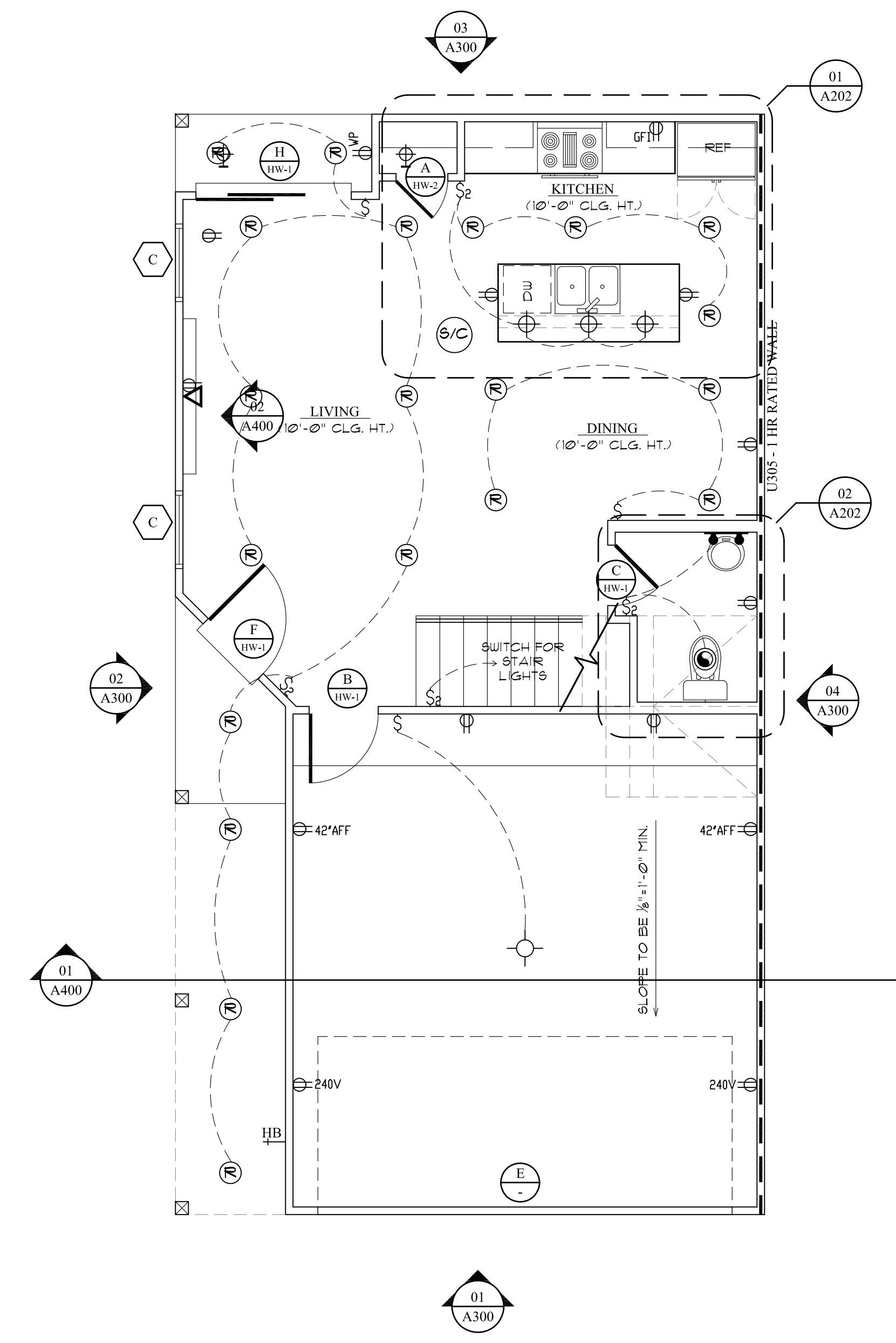

- ⊞ SWITCH
- ⊞₂ 2-WAY SWITCH
- ⊞₃ 3-WAY SWITCH
- ▽ TELEPHONE/ DATA
- ▽ CABLE TV OUTLET
- ⊞ RECEPTACLE
- ⊞^{WP} WEATHERPROOF RECEPTACLE
- ⊞^{GFI} RECEPTACLE (GROUND FAULT INTERRUPTED)
- ⊞ SINGLE FIXTURE
- ⊞ EXHAUST FAN w/ LIGHT
- ⊞ SMOKE DETECTOR
NOTE: SMOKE DETECTORS SHALL BE HARD-WIRED INTERCONNECTED, AND HAVE BATTERY BACK-UP
- ⊞ SPEAKER
- ⊞ RECESSED CANNED LIGHT
- ⊞ FLOOD LIGHT ON PHOTOCELLS
- ⊞ WALL SCONCE
- ⊞ UNDER COUNTER LED STRIP
- ⊞ PENDENT LIGHT (OWNER TO DETERMINED SIZE, TYPE & MANUFACTURER. CONTRACTOR TO INSTALL)
- ⊞ SMALL PENDENT LIGHT
- ⊞^{HB} EXTERIOR HOSE BIB, COLD WATER LINE PROVIDE INSULATION PACKAGE
- ⊞ ALARM KEYPAD
- ⊞ THERMOSTAT
- ⊞ CARBON MONOXIDE DETECTOR
NOTE: CARBON MONOXIDE DETECTORS SHALL BE HARD-WIRED INTERCONNECTED, AND HAVE BATTERY BACK-UP
- ⊞^{S/C} CARBON MONOXIDE & SMOKE DETECTOR COMBO
NOTE: CARBON MONOXIDE DETECTORS SHALL BE HARD-WIRED INTERCONNECTED, AND HAVE BATTERY BACK-UP
- ⊞ CEILING FAN w/ LIGHT
- ⊞ 3-BULB INCANDESCENT "HOLLYWOOD" FIXTURE
- ⊞ 2-BULB INCANDESCENT "HOLLYWOOD" FIXTURE

1 PROPOSED FIRST FLOOR PLAN

SCALE: 1/4"=1'-0"

2 PROPOSED SECOND FLOOR PLAN

SCALE: 1/4"=1'-0"

MARK	SIZE *	DESCRIPTION
A	2'-0" X 6'-8"	1 3/4" THICK SOLID CORE WOOD DOOR W/ PAINTED FINISH
B	2'-8" X 6'-8"	1 3/4" THICK SOLID CORE WOOD DOOR W/ PAINTED FINISH
C	2'-4" X 6'-8"	1 3/4" THICK SOLID CORE WOOD DOOR W/ PAINTED FINISH
D	1'-6" X 6'-8"	1 3/4" THICK SOLID CORE WOOD DOOR W/ PAINTED FINISH
E	16'-0" X 7'-0"	GARAGE DOOR
F	3'-0" X 6'-8"	1 3/4" THICK SOLID CORE WOOD DOOR W/ PAINTED FINISH - EXTERIOR
G	(2) 2'-0" X 6'-8"	1 3/4" THICK SOLID CORE WOOD DOOR W/ PAINTED FINISH
H	(2) 3'-0" X 6'-8"	SLIDING GLASS DOOR

* SIZES ARE NOMINAL, FIELD VERIFY ALL DOOR DIMENSIONS

MARK	DESCRIPTION
HW-1	LOCKSET 1 1/2 PR. BUTTS 1 LOCKSET 1 FLOOR STOP
HW-2	PASSAGE SET 1 1/2 PR. BUTTS 1 LATCH SET 1 FLOOR STOP

NOTE: ALL NEW HARDWARE TO MEET TEXAS ACCESSIBILITY STANDARDS. COORDINATE NEW HARDWARE TO MATCH BUILDING STANDARD HARDWARE IN MANUFACTURER, FINISH, OPERATION, AND KEYING

WINDOW NO.	SIZE	OPERATION TYPE	SILL HEIGHT	DESCRIPTION
A	(2) 3'-0" X 5'-0"	OPERABLE	2'-0" FROM FINISH FLOOR	SINGLE HUNG
B	2'-0" X 6'-0"	FIXED	1'-0" FROM FINISH FLOOR	SINGLE HUNG
C	3'-0" X 5'-0"	OPERABLE	2'-0" FROM FINISH FLOOR	SINGLE HUNG
D	1'-0" X 4'-0"	FIXED	6'-4" FROM FINISH FLOOR	FROSTED IN BATHROOM ONLY
E	(3) 3'-0" X 5'-0"	FIXED	2'-0" FROM FINISH FLOOR	SINGLE HUNG
F	4'-0" X 3'-0"	OPERABLE	3'-10" FROM FINISH FLOOR	SINGLE HUNG

OPTIONAL PRICING: CAM-ACTION LOCKS.

OPTIONAL PRICING: VINYL EXTERIOR CLAD WOOD WINDOWS.

OPTIONAL PRICING: SCREENS ON ALL WINDOWS.

WHERE THE OPENING OF AN OPERABLE WINDOW IS LOCATED MORE THAN 72 INCHES ABOVE THE FINISHED GRADE OR SURFACE BELOW, THE LOWEST PART OF THE CLEAR OPENING OF THE WINDOW SHALL BE A MINIMUM OF 24 INCHES ABOVE THE FINISHED FLOOR OF THE ROOM IN WHICH THE WINDOW IS LOCATED.

FLOOR PLAN TO BE FLIPPED ON LOT 1-5

5 DOOR SCHEDULE

4 HARDWARE SCHEDULE

5 WINDOW SCHEDULE

ELECTRICAL LEGEND