

CALLED 692.342 ACRES
C.F. No. 201203106, O.P.R.R.P.M.C.T.

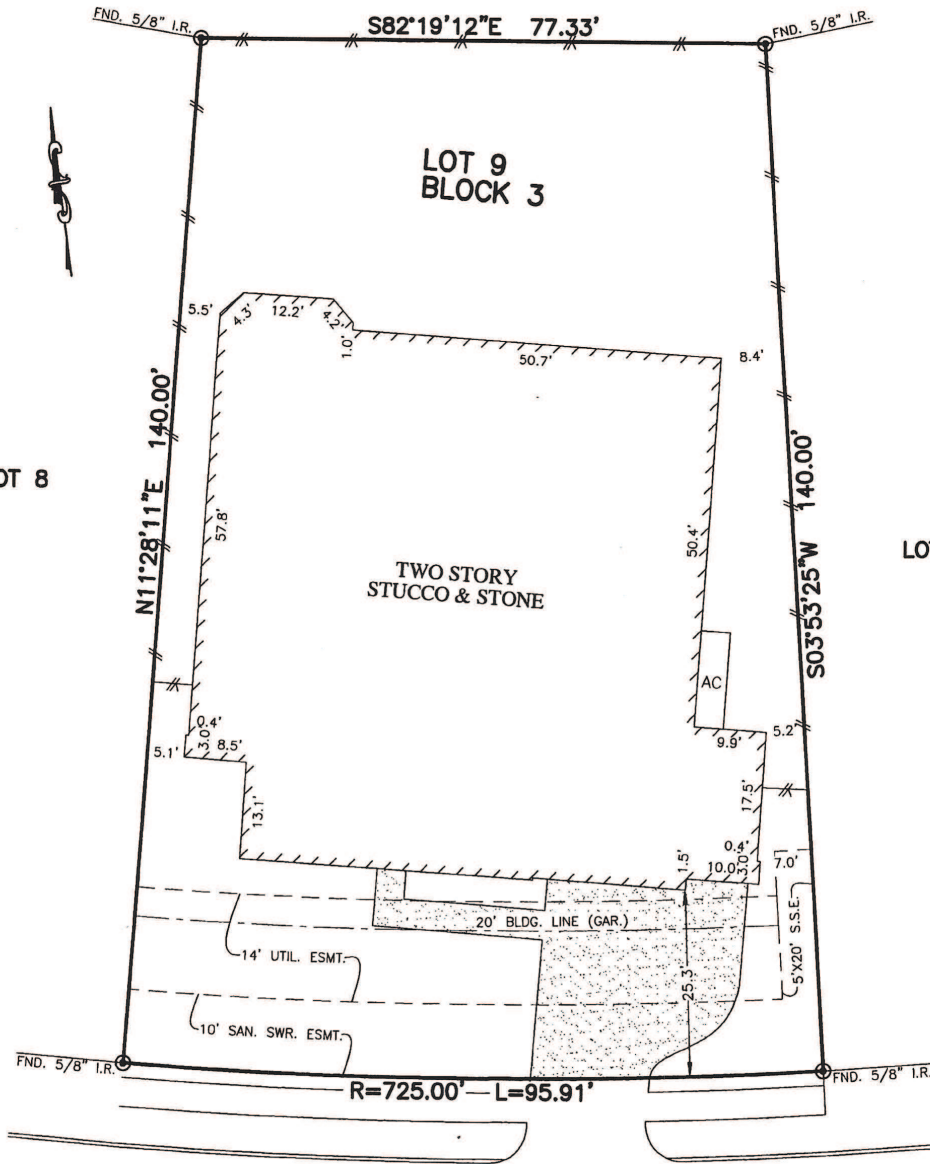

PLEASANT RIDGE DRIVE
(50' R.O.W.)

NOTES:

1. ALL BEARINGS SHOWN HEREON ARE BASED ON THE RECORDED PLAT.
2. SUBJECT TO APPLICABLE RESTRICTIVE COVENANTS LISTED IN ITEM No.1, SCHEDULE "B" OF TITLE COMMITMENT ISSUED BY FIRST AMERICAN TITLE INSURANCE Co. UNDER G.F. No. 110-16000107-TBI.
3. AGREEMENT FOR UNDERGROUND ELECTRIC SERVICE PER C.F. No. 2015022300.

PLAT OF SURVEY
SCALE: 1" = 20'

FLOOD MAP:

THIS PROPERTY LIES IN ZONE "X SHADED/AE" AS DEPICTED ON COMMUNITY PANEL NO. 48339C0725G, EFFECTIVE DATE: 8-18-14

THIS INFORMATION IS BASED ON GRAPHIC PLOTTING. WE DO NOT ASSUME RESPONSIBILITY FOR EXACT DETERMINATION

© 2016, ALLPOINTS SERVICES, CORP., All Rights Reserved. This original work is protected under copyrights laws, Title 17 U.S. Code Sections 101 & 102. All violators will be prosecuted to the extent of the law. This survey is being provided solely for the use of the recipients and no license has been created, express or implied, to copy the survey except as is necessary in conjunction with the original transaction, which shall take place within ninety (90) days from the date adjacent to the signature line herein.

FOR: TODD V. SUHRE
TRACY L. SUHRE
ADDRESS: 4043 PLEASANT
RIDGE DRIVE
ALLPOINTS JOB #: TB100180DM
G.F.: 110-16000107-TBI



LOT 9, BLOCK 3,
WOODSON'S RESERVE, SECTION 4,
CAB. Z, SHTS. 3186-3187, MAP RECORDS,
MONTGOMERY COUNTY, TEXAS

I HEREBY CERTIFY THAT THIS PLAT REPRESENTS THE RESULTS OF A SURVEY MADE ON THE GROUND, ON THE 7TH DAY OF APRIL, 2016.

Steven P. Brister

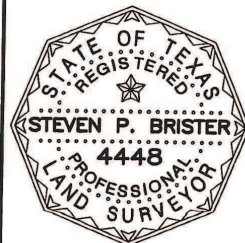

DS
VLS