

ADDRESS :0 EDGEWOOD STREET
HOUSTON, TEXAS 77011

CLIENT :KIMBERLY MASCIS

TITLE CO :N/A

GF NO :N/A

LENDER :N/A

A STANDARD LAND SURVEY OF
LOT 2, BLOCK 1
EDGEWOOD COURTYARD
ACCORDING TO THE MAP OR PLAT THEREOF
RECORDED IN VOLUME 698, PAGE 701
OF THE MAP RECORDS OF HARRIS COUNTY, TEXAS

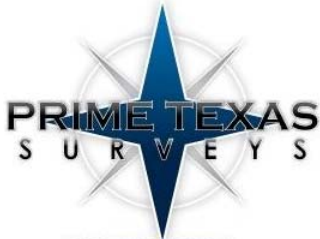
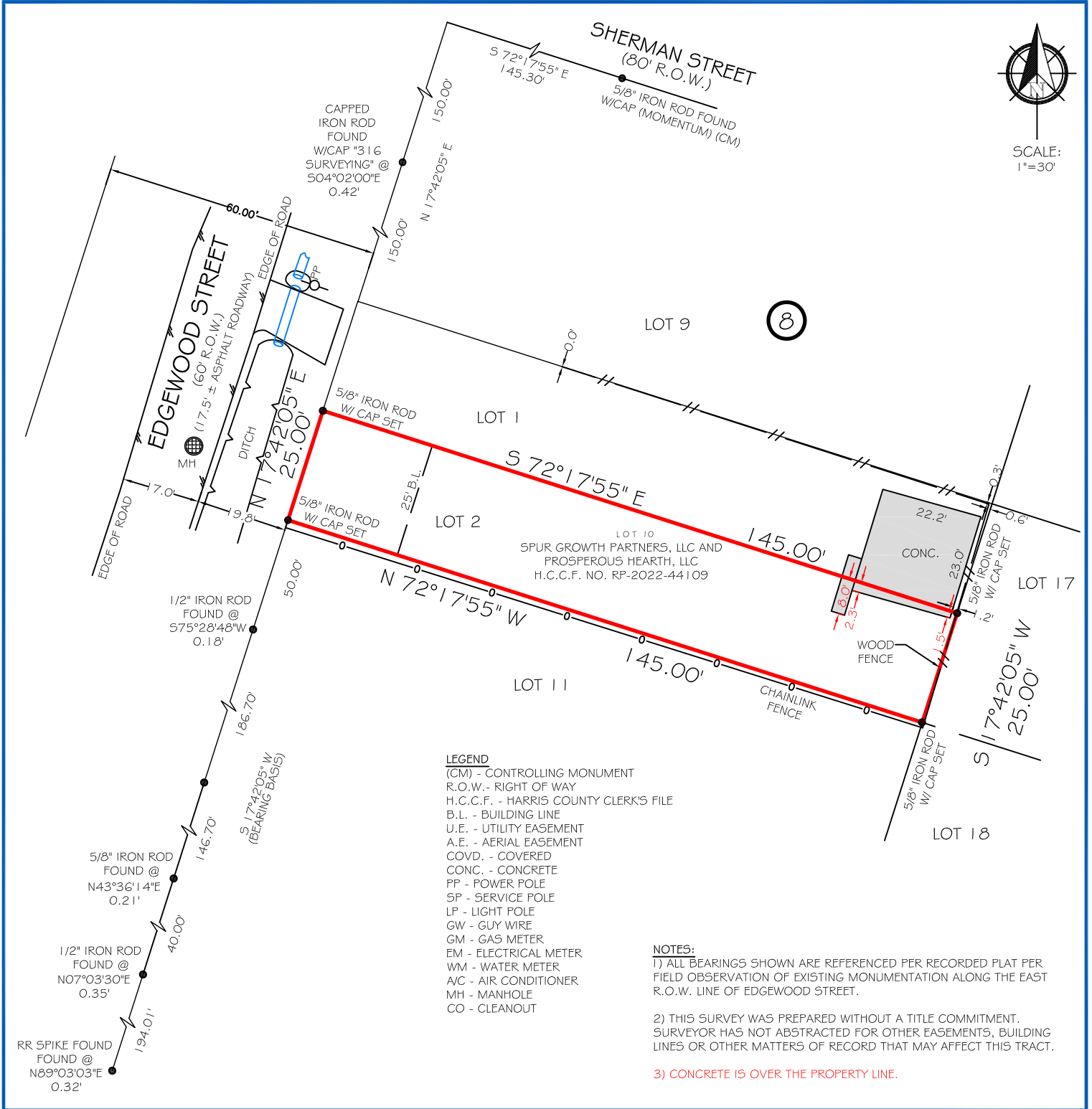

FIRM NO. 10133000
JOB NO: 240556
DATE: JUNE 13, 2024

I HEREBY CERTIFY THAT THIS SURVEY WAS MADE ON THE GROUND UNDER MY SUPERVISION AND THAT IT CORRECTLY REPRESENTS THE FACTS FOUND AT THE TIME OF THE SURVEY. THERE WERE NO ENCROACHMENTS APPARENT ON THE GROUND EXCEPT AS SHOWN HEREON.

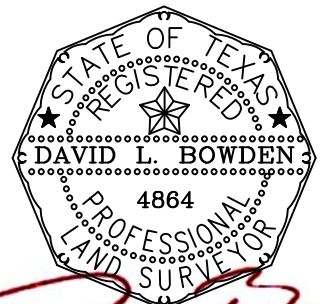

David L. Bowden TX. R.P.L.S. No. 4864

FIELD BY: LS
DRAWN BY: AR
CHECKED BY: DB

FLOOD INFORMATION
 *BASED ON VISUAL EXAMINATION, THIS TRACT LIES WITHIN ZONE "X" DEFINED AS "AREAS DETERMINED TO BE OUTSIDE THE 0.2% ANNUAL CHANCE FLOODPLAIN" PER F.E.M.A. FLOOD INSURANCE RATE MAP PANEL NO: 48201C0880M REVISION DATE: 01-06-2017. *DUE TO INACCURACIES OF F.E.M.A. MAPS PREVENT EXACT DETERMINATION WITHOUT DETAILED FIELD STUDIES.

PRIME TEXAS SURVEYS
2417 NORTH FWY
HOUSTON TX, 77009

WWW.PRIMETXSURVEYS.COM
ORDERS@PRIMETXSURVEYS.COM

DIR 713-864-2400
FAX 713-869-1008