

SCALE 1" = 20'

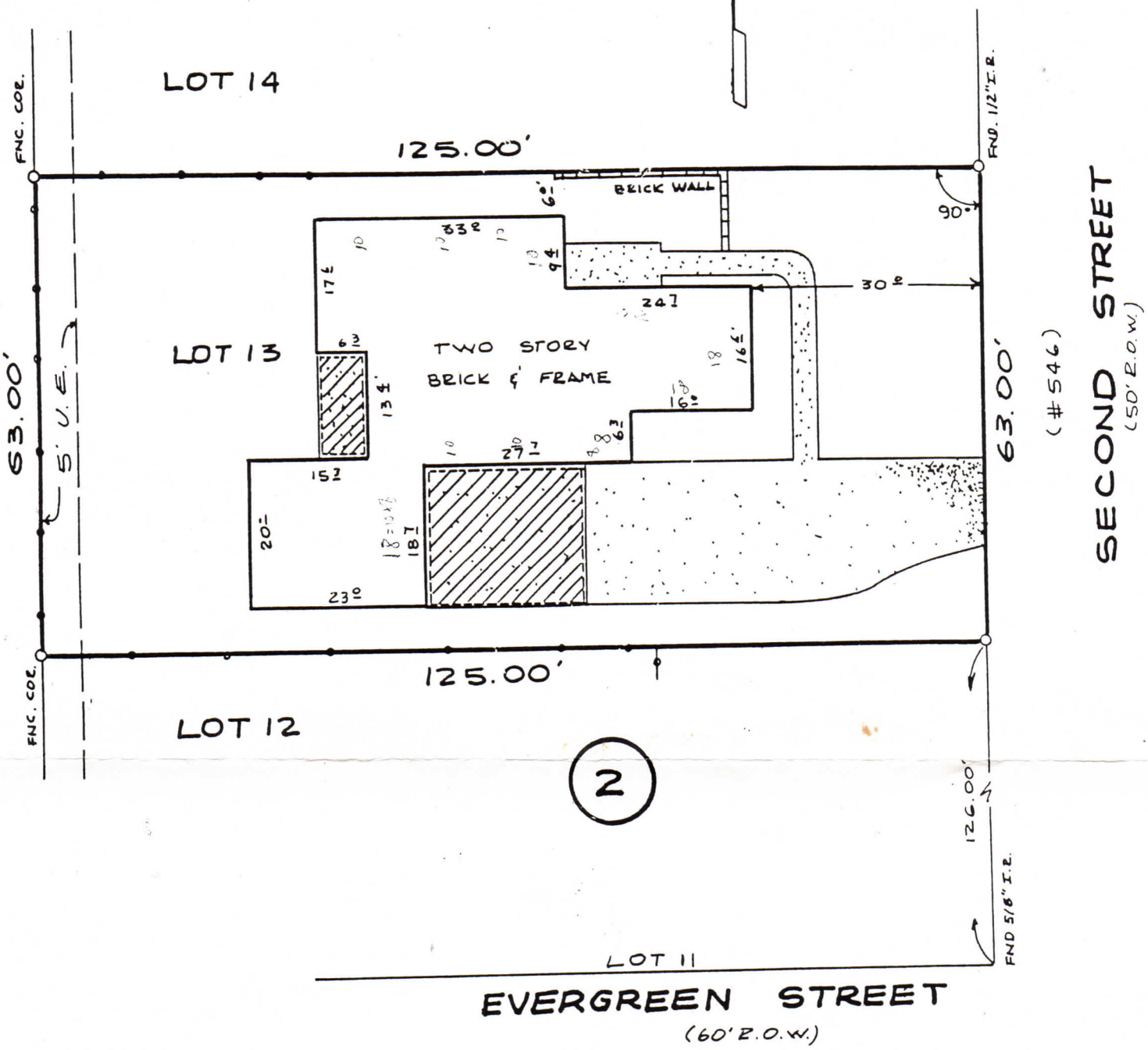

2

LOT		BLOCK	SUBDIVISION	SECTION
13		2	MYLLA COURT	
COUNTY	STATE	RECORDED	SURVEY	
HARRIS	TEXAS	VOL 1397, PG. 113 H.C.D.R.		
ADDRESS 546 SECOND STREET				
PURCHASER LOIS A. HEWELL				



American Surveying Company  
of Houston, Inc.  
2200 W. Loop South, Suite 600  
Houston, Texas 77027  
(713) 871-0094

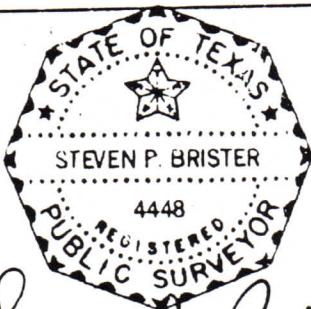

*Steven P. Brister*

Subject Property IS NOT Located in a  
Federal Insurance Administration designated Flood  
Hazard Area  
As per map 480289  
Panel 0005B Dated 9-30-81

DATE 12-03-87  
TITLE CO. T.A.T.C.  
G.F.# 250872293  
J.O.# 120003587

I do hereby certify that this survey was this day made on the ground of the property legally described hereon, (or on the attached sheet), and is correct, and there are no encroachments unless shown.

	DATE	BY
FIELD WORK	12-2-87	JAN
DRAFTING	12-3-87	C.V.
FINAL CHECK		
KEY MAP LOCATION	531 L	