

RECEIVED
DEC 02 2016
ENVIRONMENTAL
HEALTH DEPT.
SA

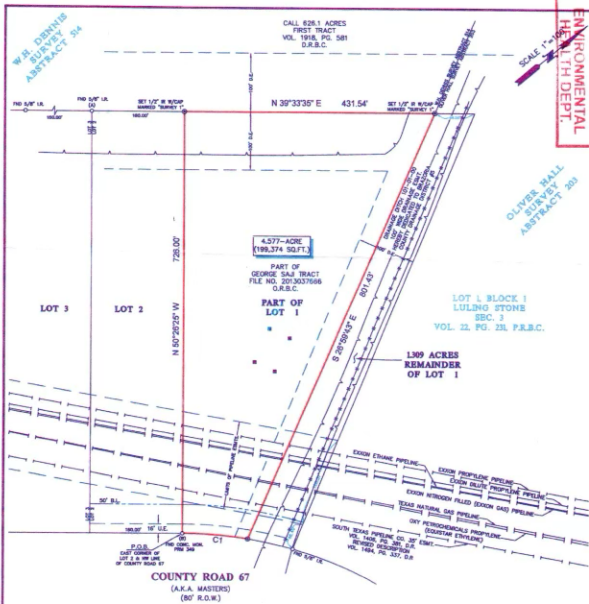

SCALE 1" = 40'

LEGEND

⊙ SET LOT & R/W/OP	— APPROXIMATE HIGH BARS
⊙ 8" W/OP PROF	— FENCE
	— METAL

⊙	⊙	⊙	⊙	⊙
⊙	⊙	⊙	⊙	⊙

NOTES:

- ALL MEASUREMENTS SHOWN HEREON ARE BASED UPON THE SUBDIVISION PLAT NUMBER SHOWN THEREON. (ALL LINES SHOWN HEREON ARE FOR INFORMATIONAL PURPOSES.)
- THE SURVEY IS CONVEYED TO SAAZ SPECTRUM LLC BY DEED RECORDING IN VOLUME 23, PAGE 77-78, OF THE PLAY RECORDS OF BRAZORIA COUNTY, TEXAS. SAID TRACT BEING MORE PARTICULARLY DESCRIBED BY METES AND BOUNDS AS ATTACHED.
- THE SURVEY IS CONVEYED TO SAAZ SPECTRUM LLC BY DEED RECORDING IN VOLUME 23, PAGE 77-78, OF THE PLAY RECORDS OF BRAZORIA COUNTY, TEXAS. SAID TRACT BEING MORE PARTICULARLY DESCRIBED BY METES AND BOUNDS AS ATTACHED.
- THE SURVEY IS CONVEYED TO SAAZ SPECTRUM LLC BY DEED RECORDING IN VOLUME 23, PAGE 77-78, OF THE PLAY RECORDS OF BRAZORIA COUNTY, TEXAS. SAID TRACT BEING MORE PARTICULARLY DESCRIBED BY METES AND BOUNDS AS ATTACHED.
- THE SURVEY IS CONVEYED TO SAAZ SPECTRUM LLC BY DEED RECORDING IN VOLUME 23, PAGE 77-78, OF THE PLAY RECORDS OF BRAZORIA COUNTY, TEXAS. SAID TRACT BEING MORE PARTICULARLY DESCRIBED BY METES AND BOUNDS AS ATTACHED.

LEGAL DESCRIPTION: A TRACT OF LAND CONTAINING 4.577 ACRES (199,374 SQUARE FEET) SITUATED IN THE W.B. DENNIS SURVEY, ABSTRACT 514, BRAZORIA COUNTY, TEXAS AND BEING OUT OF LOT 1, IN BLOCK 1, OF LULING STONE, SECTION 3, A SUBDIVISION RECORDED IN VOLUME 23, PAGE 77-78, OF THE PLAY RECORDS OF BRAZORIA COUNTY, TEXAS. SAID TRACT BEING MORE PARTICULARLY DESCRIBED BY METES AND BOUNDS AS ATTACHED.

<p>Survey 1, Inc. Your Land Survey Company</p>	<p>CLIENT: SAAZ SPECTRUM LLC</p>	<p>PROVIDER: SAAZ SPECTRUM LLC</p>	<p>DATE: 8-23-15</p>
	<p>PROJECT: SAAZ SPECTRUM LLC</p>	<p>PROJECT: SAAZ SPECTRUM LLC</p>	<p>PROJECT: SAAZ SPECTRUM LLC</p>