









LEGEND

These standard symbols will be found in the drawing.

-  BOUNDARY LINE
-  CHAINLINK FENCE
-  SET 1/2" IRON ROD WITH CAP
-  PROPERTY CORNER
-  FOUND IRON ROD
-  FOUND IRON PIPE
-  POWER POLE
-  CONTROL MONUMENT

SURVEYOR'S NOTES:

THIS SURVEY MEETS THE CURRENT STANDARDS OF THE TEXAS SOCIETY OF PROFESSIONAL SURVEYORS STANDARDS AND SPECIFICATION FOR A CATEGORY 1A, CONDITION II SURVEY.

THIS SURVEY IS BASED ON A TITLE COMMITMENT REPORT ISSUED BY FIDELITY NATIONAL TITLE INSURANCE COMPANY GF NO. 21-100026-01 ISSUED ON 01/18/21.

BASIS OF BEARINGS, TEXAS SOUTH CENTRAL NAD 83.

NO RECORDED BUILDING LINES FOUND. FUTURE DEVELOPMENTS SHOULD REFER TO JURISDICTIONAL AGENCIES FOR REQUIREMENTS.

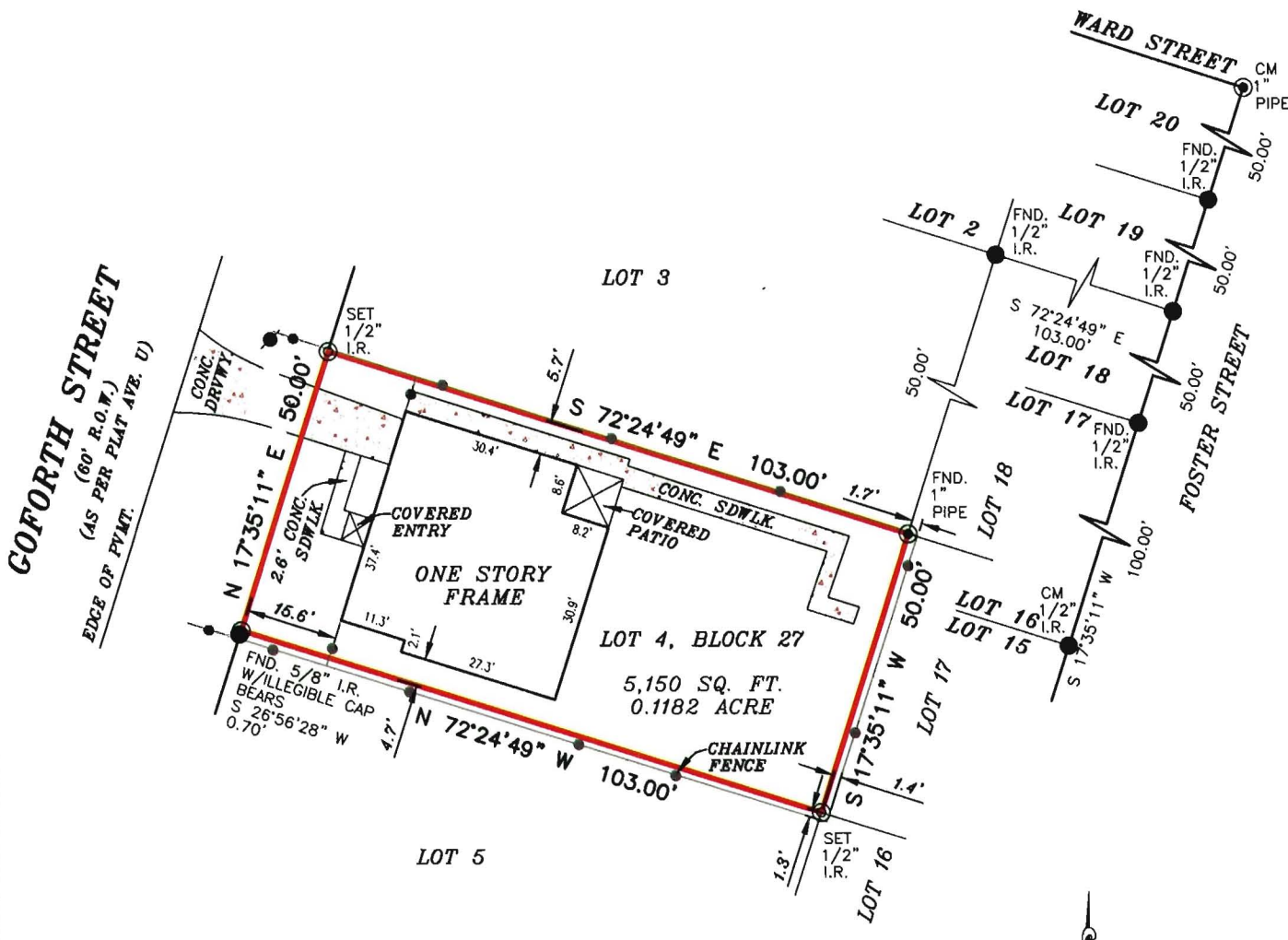

FLOOD INFORMATION
 FIRM: 48201C PANEL: 0880 M
 REV. DATE: 01/06/2017
 ZONE: "X"

FLOOD INFORMATION PROVIDED HEREON IS BASED ON SCALING THE LOCATION OF THE SUBJECT TRACT ON THE FLOOD INSURANCE RATE MAPS, THE INFORMATION SHOULD BE USED TO DETERMINE FLOOD INSURANCE RATES ONLY AND IS NOT INTENDED TO IDENTIFY SPECIFIC FLOODING CONDITIONS. WE ARE NOT RESPONSIBLE FOR THE F.I.R.M.'S ACCURACY.

GRAPHIC SCALE

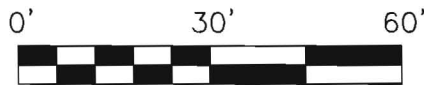

I, RODRIC R REESE, a Registered Professional Land Surveyor in the State of Texas, do hereby certify to POST OAK TITLE and

that the above map is true and correct according to an actual field survey, made by me or under my supervision, of the property shown hereon or described by field notes accompanying this drawing. I further certify that all easements and rights-of-way of which I have been advised are shown hereon and that, except as shown, there are no apparent visible encroachments, no apparent visible overlapping of improvements and no apparent discrepancies or conflicts in the boundary lines, as of the date of the field survey.

Borrower: LeLAND G. WRIGHT
 Address: 6815 GOFORTH ST., HOUSTON, TX 77021 GF No. 21-100026-01

Legal Description of the Land:

Lot Four (4), in Block Twenty Seven (27), of Foster Place, an addition in Harris County, Texas, according to the Map or Plat thereof, recorded in Volume 655, Pages 598-599 of the Deed Records of Harris County, Texas.

SUBJECT TO RESTRICTIVE COVENANTS AND/OR EASEMENTS RECORDED IN: VOLUME 655, PAGES 598-599, DEED RECORDS, HARRIS COUNTY, TEXAS

PROPERTY PHOTOGRAPH:



Overland Consortium Inc. Surveyors

Tel: 281-940-8869 Fax: 281-207-6476

1528 W. CONTOUR DR., SUITE 204, SAN ANTONIO, TX 78212

LAND TITLE SURVEY

JOB NO.:	2101024367	NO.	REVISION	DATE
DATE:	01/26/21			
DRAWN BY:	CMG/RM			
APPROVED BY:	RRR			



FIRM REGISTRATION NO. 10190700
 THIS SURVEY IS CONTRACTED TO RODRIC R REESE, RPLS
 PHONE NUMBER 713-647-1315

RODRIC R REESE, R.P.L.S.
 Registered Professional Land Surveyor
 Registration No. 5883

COPYRIGHT ALL RIGHTS RESERVED TO OVERLAND CONSORTIUM INC.