

TEXAS
 PROFESSIONAL
 SURVEYING, L.L.C.
 3032 N. FRAZIER STREET
 CONROE, TX 77303
 PH (936) 756-7447
 WWW.SURVEYINGINTEXAS.COM
 TBM REGISTRATION No. 100834-00

---	Wood Fence	B.L.	Building Line	FF	Finished Floor	⊙	Light Pole
XXX	Wrought Iron Fence	U.E.	Utility Easement	ELEV.	Elevation	⊗	Manhole
XX	Chainlink Fence	(B.G.)	Builder Guidelines	⊗	Fire Hydrant	⊕	Fiber Optic Marker
X	Wire Fence	A.E.	Aerial Easement	⊗	Power Pole	⊕	Gas Valve
P	Overhead Power Line	D.E.	Drainage Easement	⊗	Telephone Pedestal	⊕	Gas Meter
---	Easement Line	W.L.E.	Water Line Easement	⊗	Water Valve	⊕	Grate Inlet
---	Building Line	S.S.E.	Sanitary Sewer Easement	⊗	Water Meter	⊕	Irrigation Control Valve
---	Boundary Line	STM. S.E.	Storm Sewer Easement	⊗	Cable Pedestal	⊕	Septic
---	Survey Line	R.O.W.	Right-of-Way	⊗	Cable Marker	⊕	Sprinkler
		P.V.T.	Private	⊗	Electric Pedestal	⊕	TBM

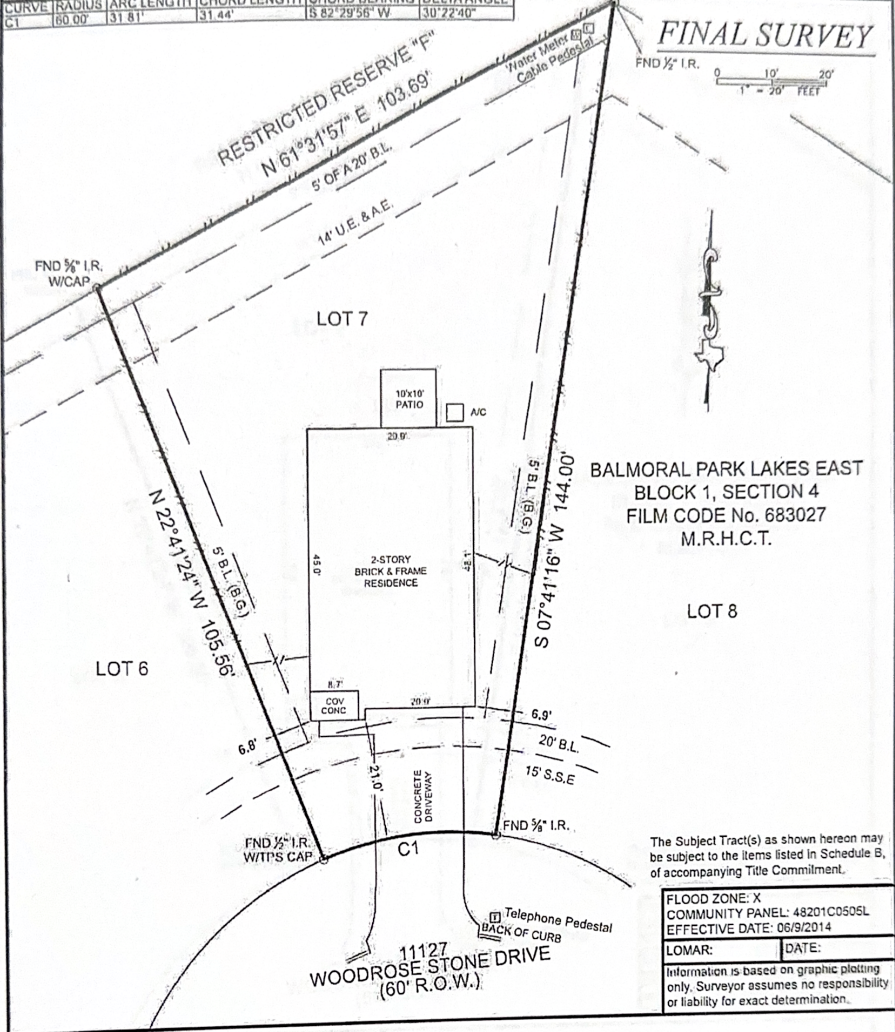

General Notes.
 1) All bearings and distances are per recorded plat unless otherwise noted.
 2) This survey was performed without benefit of a current title report. Surveyor did not abstract title and does not certify to easements or restrictions not shown. Check with your local governing agencies for any additional easements, building lines or other restrictions not reflected on recorded plat.

Job No. LGI
 Scale: 1"=20'
 Date: August 2, 2020
 Drawn By: DED
 Field Crew: KH

Address: 11127 Woodrose Stone Drive, Humble, Tx 77396
 Lot 7 Block 1 Section 4
 Survey: Victor Blanco
 Area: 7585 SQ. FT.
 Subdivision: Balmoral Park Lakes East
 Film Code: 683027 Map: Records,
 Harris County, Texas

I hereby certify that this survey correctly represents the facts found at the time of survey

Carey A. Johnson
 Registered Professional Land Surveyor No. 6524

X Dursalle And Medelcin