

EXACTATX
Texas Surveyors, Inc.

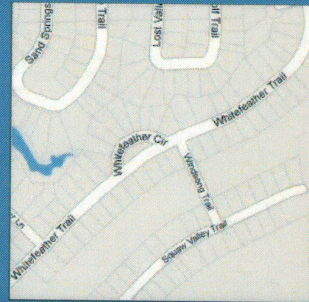

PROPERTY ADDRESS: 2006 WHITEFEATHER TRAIL, CROSBY, Texas 77532

SURVEY NUMBER: 1006.0074

FIELD WORK DATE: 6/3/2010

REVISION DATE(S): (rev.0 6/3/2010)

FL 1006.0074
BOUNDARY SURVEY
HARRIS COUNTY

NOTES:
SETBACK INFORMATION PROVIDED BY OTHERS, NOT VERIFIED
FENCE OWNERSHIP NOT DETERMINED

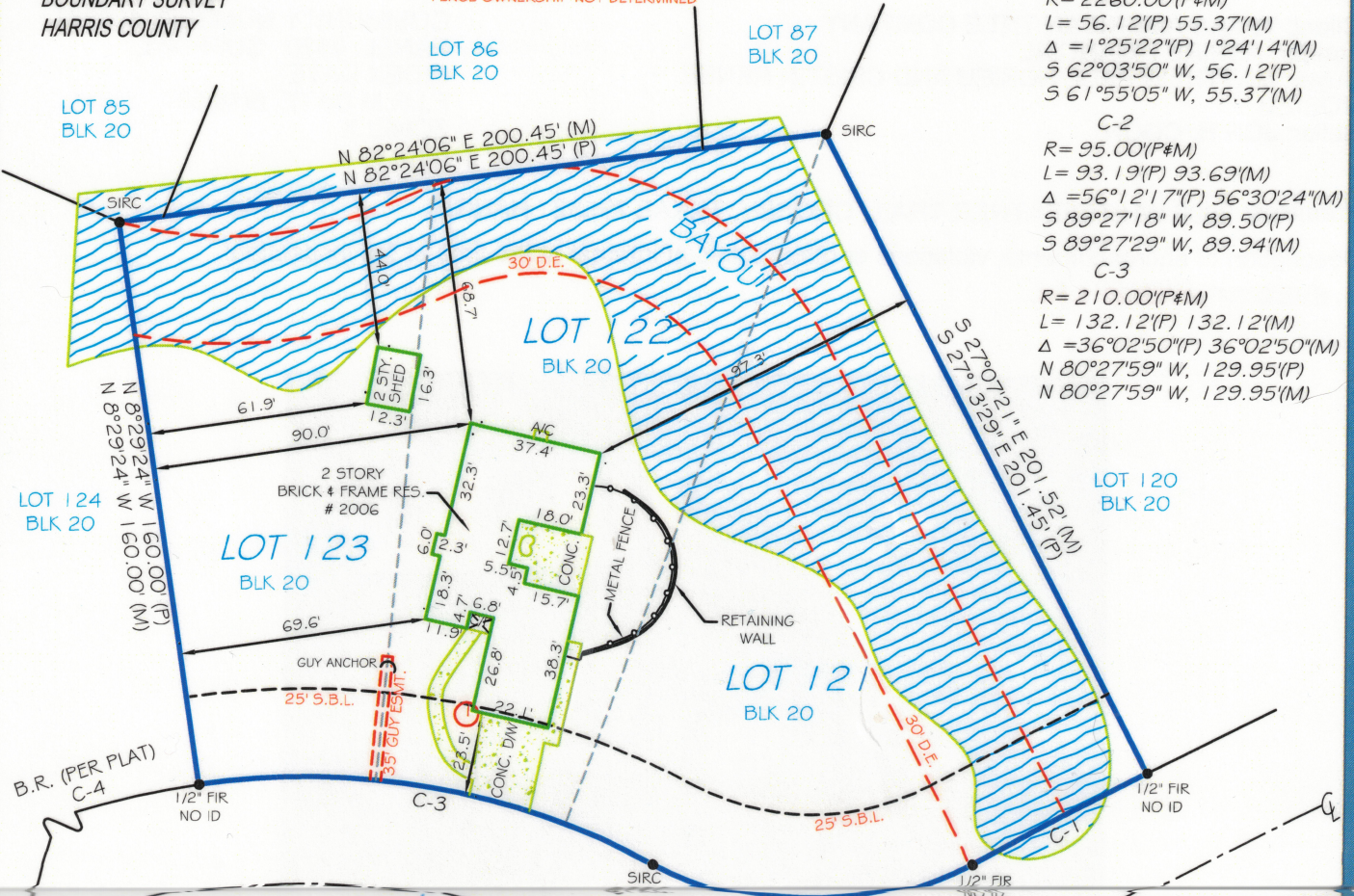

C-1
R = 2260.00'(P#M)
L = 56.12'(P) 55.37'(M)
 $\Delta = 1^{\circ}25'22''(P) 1^{\circ}24'14''(M)$
S 62°03'50" W, 56.12'(P)
S 61°55'05" W, 55.37'(M)

C-2
R = 95.00'(P#M)
L = 93.19'(P) 93.69'(M)
 $\Delta = 56^{\circ}12'17''(P) 56^{\circ}30'24''(M)$
S 89°27'18" W, 89.50'(P)
S 89°27'29" W, 89.94'(M)

C-3
R = 210.00'(P#M)
L = 132.12'(P) 132.12'(M)
 $\Delta = 36^{\circ}02'50''(P) 36^{\circ}02'50''(M)$
N 80°27'59" W, 129.95'(P)
N 80°27'59" W, 129.95'(M)

C-4
R = 210.00'(P#M)
L = 260.00'(P) 260.01'(M)
 $\Delta = 70^{\circ}56'15''(P) 70^{\circ}56'22''(M)$
S 46°02'28" W, 243.71'(P) B.R.
S 46°02'28" W, 243.71'(M)



I HEREBY CERTIFY THAT THIS PLAT REPRESENTS THE RESULTS OF A SURVEY MADE ON THE GROUND ON THE 03rd DAY OF JUNE 2010.

R. Miller

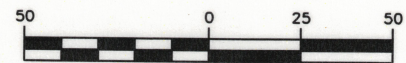

GRAPHIC SCALE (In Feet)
1 inch = 50' ft.



by the parties to which it is certified.