

- NOTES:
1. Plot Scale: 1" = 80'
 2. The bearings for this survey are based on the recorded plat (record deed) shown on this survey.
 3. Roads dedicated by recorded plat (record deed) unless otherwise noted
 4. This plat of survey has been performed with reliance upon title examination and abstracting performed by Alamo Title Company under GF No. ATH2019896 with an effective date of 4/12/2012. This surveyor has not abstracted the subject property.
 5. Restrictions: Cabinet X, Sheet 151 of the Map Records of Montgomery County, Texas and under Montgomery County Clerk's File No(s) 2005023452 and 2005136770.

6. The professional service reflected on this plat of survey is provided in connection with the transaction anticipated by the title search referenced and dated above. It is not to be used for any other purpose. This original work is protected under copyright laws. Title 17 United States Code Sections 101 and 102. All violators will be prosecuted to the fullest extent of the law. This survey is being provided solely for the use of the recipient named below and no license has been created, expressed or implied, to copy the survey except as is necessary in conjunction with the original transaction, which shall take place within thirty (30) days from the date shown hereon.
7. 1/2" Iron Rods with survey cap marked "MOON" were found at all property corners unless otherwise noted.

- LEGEND
- Concrete Monument
 - Electrical Transformer
 - Gas Meter
 - Fire Hydrant
 - Monument
 - Property Corner
 - Light Pole
 - Manhole
 - Power Pole
 - Cable Box
 - Storm Inlet
 - Telephone Pedestal
 - Traverse Point
 - Tree
 - Valve Box
 - Water Meter

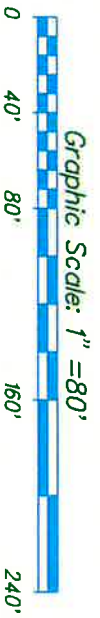

PARK SLOPE PLACE

Plat S 75°00'03"E 265.62' Line used for Directional Control

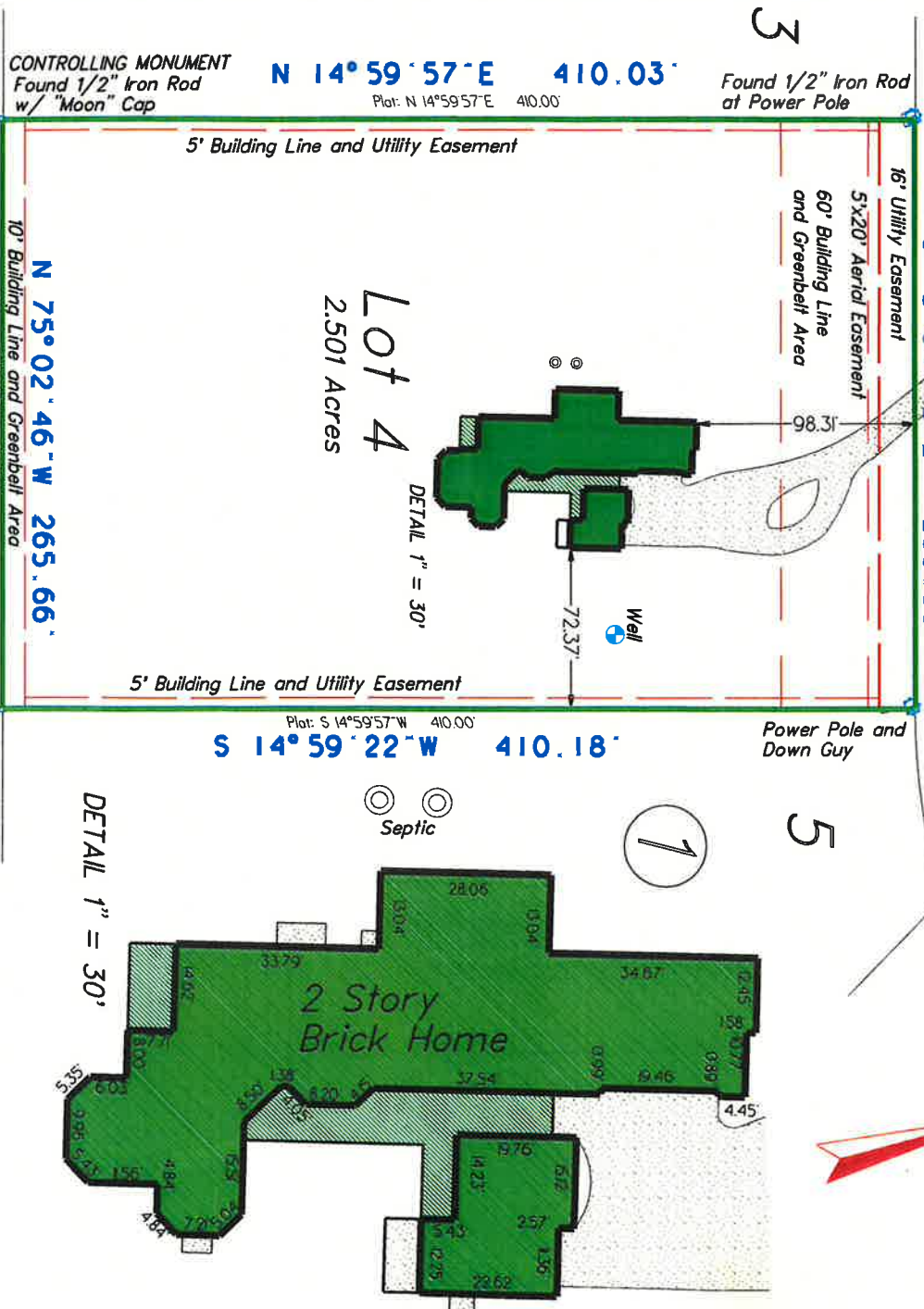

Survey of Lot 4, in Block 1 of PARK SLOPE, SECTION ONE (1), a subdivision in the Ulrich Springer Survey, A-532, in Montgomery County, Texas, based on the map or plat thereof recorded in Cabinet X, Sheet 151 of the Map Records of Montgomery County, Texas.

If this plat and accompanying description are not sealed with the raised embossing seal of R. P. L. S. whose signature appears on the raised seal and in red ink, it is considered a copy, and not a legal original. See Note 6 above

Purchaser: **Rohi N. Shanghvi & Vrunda R. Shanghvi**
 Address: **11818 Park Slope Place**
Willis, Texas 77318

GF No.: **ATH2019896**

Final: **April 23, 2012**
 Date: **April 14, 2011**
 Job No.: **2012-095**

RPLS #4627

To: **Alamo Title Insurance and First Bank of Conroe**

We, Glezman Surveying, Inc., acting by and through Michael Glezman, a Registered Professional Land Surveyor in the State of Texas, hereby certify that this survey and professional service substantially conforms to the Texas Society of Professional Surveyors Standards and Specifications for a Category 1A, Condition 111 Survey.

© 2012 All Rights Reserved

Surveying Southeast Texas since 1987
GLEZMAN SURVEYING, INC.
 1936 Old River Road
 Montgomery, Texas 77356

Glezman Surveying Inc.

Office: (936) 582-6340 www.glezmansurveying.com