

GENERAL NOTES

- 1) Volume and Page references shown hereon are to the Deed Records of Rusk County, Texas.
- 2) References cited hereon are to record instruments defining the location of adjoining boundaries and the names appearing with such do not necessarily reflect ownership.
- 3) DIRECTIONAL CONTROL based on compass observation.
- 4) No material discrepancies in boundary found between the various deed descriptions.
- 5) Linear dimensions are in feet (horizontal) unless otherwise noted.
- 6) Building lines are according to Restrictions recorded in Volume 698, Page 711 of said Deed Records.

LEGEND	
X	= fence
A	= brick house on pier & beam
B	= brick building on pier & beam
E	= overhead electric
☒	= covered
□	= concrete
ROW	= right-of-way

JAMES SMITH SURVEY, A-709
 RUSK COUNTY, TEXAS

SLAYDON STREET

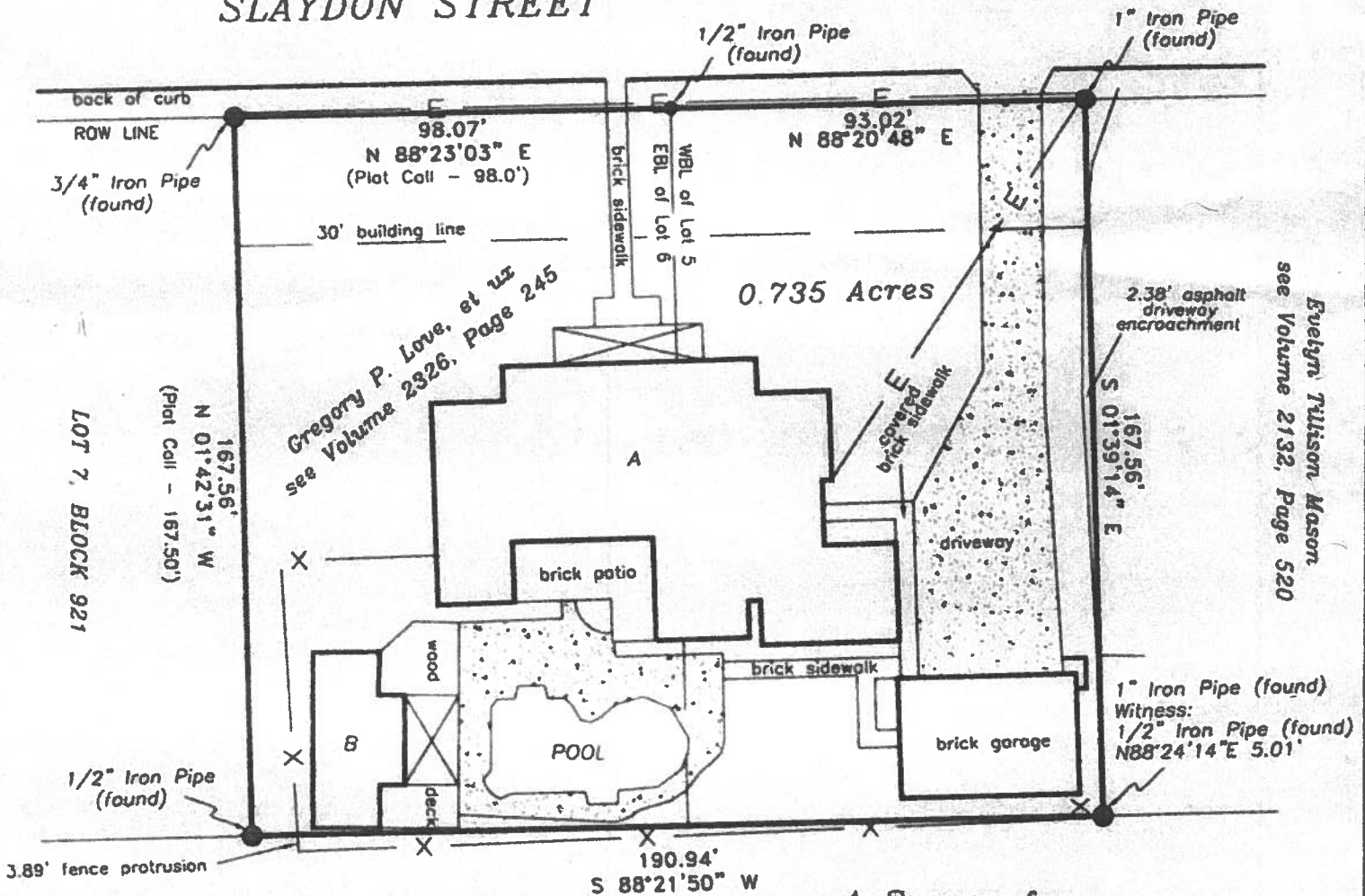

MONTGOMERY SUBDIVISION NO. 4
(Plat recorded in Volume 896, Page 7)

A Survey for:
MICHAEL & LINDSAY EBERHARD
 0.735 Acres of Land



I, Gary D. Bailey, Registered Professional Land Surveyor, Henderson, Texas, do hereby certify that this plat represents the results of a survey completed on the ground under my direction and supervision October 31, 2006. See attached field note description bearing same completion date.

SURVEY DATA HEREON PROVIDED BY
C.R. DANIELS & ASSOCIATES
 Gary D. Bailey, R.P.L.S. No. 4725
 P.O. Box 2291
 Henderson, Texas 75853
 (903) 657-4418 & Fax (903) 655-0198

Gary D. Bailey
 Gary D. Bailey, R.P.L.S. No. 4725