

# STATEMENT OF OWNERSHIP AND LOCATION

On January 1st of each year, a tax lien comes into existence on a manufactured home in favor of each taxing unit in the jurisdiction where the home is actually located on January 1st. In order to be enforced, any such lien must be recorded with the Texas Department of Housing and Community Affairs, Manufactured Housing Division as provided by law. You may check our records through our website or contact us to learn of any recorded tax liens. To find out about the amount of any unpaid tax liabilities, contact the tax office for the county where the home was actually located on January 1st of that year.

**Certified Copy of Original Statement of Ownership and Location**

**Date Issued: 06/08/2016**

**Certificate Number: MH00625222**

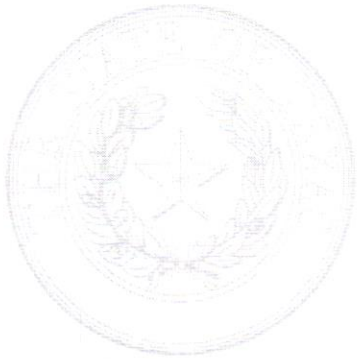
Manufacturer		Label/Seal No.	Serial No.	Weight	Size
MHDMAN0000052 ELLIOTT MANUFACTURED HOMES INC [WAURIKA] EAST WAURIKA, OK 73573		TRA0183544	EMHOK12015	22,000	16.0 × 66.0
Model	Date of Manufacture	Effective Date of Transfer	County Where Installed	Wind Zone	Total Sq Feet
SOLITAIRE	01/01/1993	7/24/2003	WALKER		1024
The Owner(s) have elected to declare the manufactured home as: <b>PERSONAL PROPERTY</b>  			Owner of Record		
			LOLA GRACE BLALOCK 98 BUCKTHORN ACRES DR HUNTSVILLE, TX 77340		
			Seller or Transferor		
			MICHAEL R. BRATCHER 7279 CROCKETT MARTIN RD CONROE, TX 77306		
			Physical Address		
			88 BUCKTHORN ACRES DR HUNTSVILLE, TX 77340		
			Right of Survivorship: No		

Lien(s): *The following liens, charges, or other encumbrances are reflected as having been created affecting the manufactured home.*

**No Lien**

  
 Joe A. Garcia  
 Executive Director

Owner Copy



# Sales Receipt

Date 8/15/2012  
[100]

Darcy Smith  
40 Victoria Way  
Huntsville, TX 77320

SOLD Grace Blalock  
TO [ABC123]

Payment Method	Check No.	Job
Cashier's Check		Storage Building

Qty	Description	Unit Price
1	24'x 12' storage building - as is	\$2,000.00
		Total \$2,000.00



*Storage building sold as-is. Upon signing buyer assumes liability and responsibility for the transportation of the aforementioned storage building.*

  
Darcy J Smith-seller

  
Grace Blalock-buyer

DATE OF CERTIFICATE  
03/10/2000

TEXAS DEPARTMENT OF HOUSING AND COMMUNITY AFFAIRS

TEXAS ORIGINAL CERTIFICATE OF OWNERSHIP  
MANUFACTURED HOME DOCUMENT OF TITLE

CERTIFICATE NUMBER  
01123100

40317951

THIS DOCUMENT OF TITLE MAY NOT REFLECT THE EXISTENCE OF A TAX LIEN.  
INFORMATION MAY BE OBTAINED FROM THE DEPARTMENT ON WRITTEN REQUEST.

MANUFACTURER  
ELLIOTT MANUFACTURED HOMES INC [WAURIKA]  
EAST "D" STREET & HWY E1  
WAURIKA, OK 73573

MODEL DESIGNATION SOLITAIRE  
COUNTY WHERE INSTALLED SAN JACINTO

WIND ZONE

DATE OF MANUFACTURE  
01/01/1993

SECTION ONE  
SECTION TWO  
SECTION THREE  
SECTION FOUR

LABEL/SEAL NUMBER  
TRA0183544

SERIAL NUMBER  
EMHOK12015

WEIGHT 22000  
SIZE (EXCLUDING HITCH)  
16.0 X 66.0

TOTAL SQ. FEET  
1024

OWNER  
MICHAEL R. BRATCHER

12 FAYE RD.  
SHEPHERD, TX 77371

HOME IS SUBJECT TO THE FOLLOWING MORTGAGE LIENS IN FAVOR OF

FIRST 02/09/2000 GREEN TREE FINANCIAL SERVICING CORP.  
615 FM 1960 W. # 400  
HOUSTON TX 77090  
FKA Green Tree Financial Servicing Corporation

LIEN Release of Lien Signature Title Date  
Green Tree Financial Servicing Corporation  
P-11-03

EACH OWNER MUST SIGN DOCUMENT OF TITLE IMMEDIATELY UPON RECEIPT  
SIGNATURE OF OWNER(S)

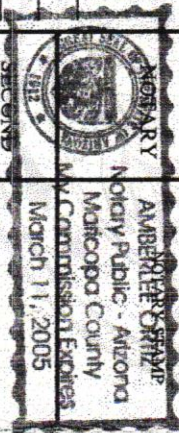

NOTARY SIGNATURE  
DATE

RIGHT OF SURVIVORSHIP  YES  NO

SELLER PALM HARBOR HOMES I LP.  
DBA PALM HARBOR VILLAGE  
HWY. 2025 @ US 59S  
CLEVELAND, TX 77327

LIEN Release of Lien Signature Title Date

*Daisy Stiner*

DAISY STINER  
EXECUTIVE DIRECTOR

NOTARY NOTARY STAMP

NOTARY SIGNATURE DATE

1215601



ST ENVIRONMENTAL SERVICES, CORP. (ID)  
PARK 10  
16337 PARK ROW  
HOUSTON, TEXAS 77084  
TELEPHONE: 713-578-4200  
FAX: 713-398-3498

**ST Environmental  
Services**



8840 Hwy 75 S, Huntsville, TX 77340  
 Phone:(936) 293-8787 Fax:(936) 293-8866

## OUR WARRANTY

Date: 1/9/

Name: Samantha Park  
 Address: 88 Buckthorn Acres Dr  
 Huntsville, TX. 77340  
 Phone: 936-581-8667

Well address: same as mailing

QTY	DESCRIPTION	
1	Pentek 1 hp submersible pump, #P42B0010A2-01	3 years from date of install – 12/20/2023
1	Berkeley motor, model #B10KS18221, #13078747	3 years from date of install – 12/20/2023
1	Flowise 82 gal water tank, model #FLS80D, Date Code: 12/19/23, Serial #FLS80D28958	3 years from date of install – 12/20/2023

**If any information appears wrong on form please inform us ASAP**

**\*\*No guarantee quality or quantity of the water produced from well**

**Warranty covers Manufacturer defect only**

**Warranty does not include labor to pull**

**In the event you are having any problems with your well please call us immediately**

**Any tampering with well or well pump may cause void on warranty**

Contact: Michelle Nichols Phone #: **936-293-8787**

Email: [michelle@geothermal-drilling-inc.com](mailto:michelle@geothermal-drilling-inc.com)

## STATE OF TEXAS WELL REPORT for Tracking #657073

Owner: <b>Samantha Park</b>	Owner Well #: <b>1</b>	
Address: <b>88 Buckthorn Acres Dr Huntsville, TX 77340</b>	Grid #: <b>60-22-7</b>	
Well Location: <b>88 Buckthorn Acres Dr Huntsville, TX 77340</b>	Latitude: <b>30° 39' 15.49" N</b>	
Well County: <b>Walker</b>	Longitude: <b>095° 21' 27.26" W</b>	
	Elevation: <b>No Data</b>	
Type of Work: <b>New Well</b>		Proposed Use: <b>Domestic</b>

Drilling Start Date: **12/11/2023**      Drilling End Date: **12/14/2023**

	Diameter (in.)	Top Depth (ft.)	Bottom Depth (ft.)
Borehole:	<b>7.75</b>	<b>0</b>	<b>270</b>

Drilling Method: **Mud (Hydraulic) Rotary**

Borehole Completion: **Screened**

	Top Depth (ft.)	Bottom Depth (ft.)	Description (number of sacks & material)
Annular Seal Data:	<b>0</b>	<b>247</b>	<b>Cement</b>

Seal Method: **Pressure**

Sealed By: **Driller**

Distance to Property Line (ft.): **No Data**

Distance to Septic Field or other concentrated contamination (ft.): **No Data**

Distance to Septic Tank (ft.): **No Data**

Method of Verification: **No Data**

Surface Completion: **Surface Sleeve Installed**

**Surface Completion by Driller**

Water Level: **120 ft. below land surface on 2023-12-14**      Measurement Method: **Sonic/Radar**

Packers: **K-Packer at 240 ft.**

Type of Pump: **Submersible**      Pump Depth (ft.): **200**

Well Tests: **Jetted**      Yield: **13 GPM**

Water Quality:	Strata Depth (ft.)	Water Type
	No Data	No Data

Chemical Analysis Made: **No**

Did the driller knowingly penetrate any strata which contained injurious constituents?: **No**

Certification Data: The driller certified that the driller drilled this well (or the well was drilled under the driller's direct supervision) and that each and all of the statements herein are true and correct. The driller understood that failure to complete the required items will result in the report(s) being returned for completion and resubmittal.

Company Information: **Geothermal Drilling inc**  
**8840 State Highway 75 s**  
**Huntsville, TX 77340**

Driller Name: **William C McPike** License Number: **59660**

Comments: **No Data**

Lithology:  
**DESCRIPTION & COLOR OF FORMATION MATERIAL**

Casing:  
**BLANK PIPE & WELL SCREEN DATA**

Top (ft.)	Bottom (ft.)	Description
0	20	Sand
20	60	Gray clay
60	80	White clay
80	90	Sand
90	120	Gray clay
120	160	White/gray clay
160	170	Sand
170	190	Gray clay
190	200	Sand
200	210	Sand/clay mix
210	220	Gray clay
220	230	Sand
230	240	Gray clay
240	250	Gray sand
250	270	Sand

Dia (in.)	Type	Material	Sch./Gage	Top (ft.)	Bottom (ft.)
4	Screen	New Plastic (PVC)		0	247
2.5	Screen	New Plastic (PVC)	0.008	240	270



**BEING A MAP OF LOT 9A IN THE  
BUCKTHORN ACRES SUBDIVISION LOCATED  
IN THE THOMAS ROBERTS SURVEY  
A-771, AND AS RECORDED IN VOLUME 1, PAGE 56,  
PLAT RECORDS,  
WALKER COUNTY, TEXAS**

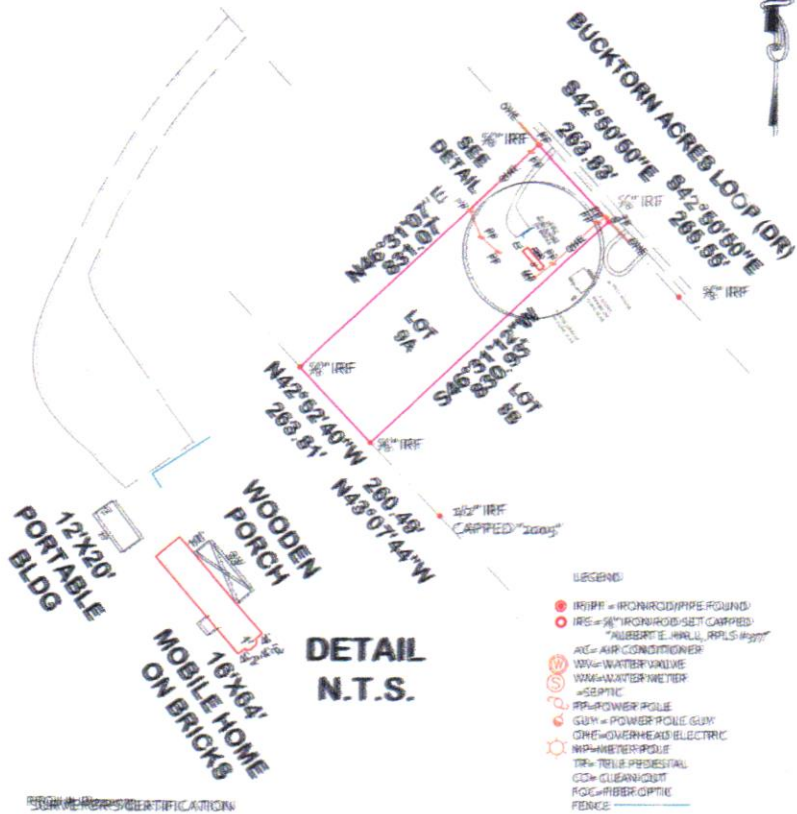

- LEGEND:**
- IRFP = IRON ROD/PIPE FOUND
  - IRCS = 1/4\"/>
  - AC = AIR CONDITIONER
  - WV = WATER VALVE
  - WM = WATER METER
  - SB = SEPTIC
  - PP = POWER POLE
  - GUP = POWER POLE GUY
  - OHE = OVERHEAD ELECTRIC
  - MP = METER POLE
  - TR = TELLER POSTAL
  - CS = CLEANOUT
  - FOE = FIBEROPTIC
  - FENCE =

**PERSONAL IDENTIFICATION**

I, ALBERT HALL, HEREBY CERTIFY THAT THIS SURVEY WAS MADE ON THE GROUND UNDER MY SUPERVISION AND CORRECTLY SHOWS THE BOUNDARY LINES AND DIMENSIONS OF THE LAND INDICATED THEREON. SURVEYOR ALSO CERTIFIES THAT THERE ARE NO VISIBLE DISCREPANCIES, ENCROACHMENTS, OVERLAPPING OF IMPROVEMENTS, EASEMENTS OR ROADWAYS EXCEPT AS SHOWN ON SAID SURVEY AND SUBJECT PROPERTY HAS BEEN ACQUIRED BY ALBERT E. HALL.

*[Signature]*  
ALBERT E. HALL DATE 9-18-22  
REGISTERED PROFESSIONAL LAND SURVEYOR #377

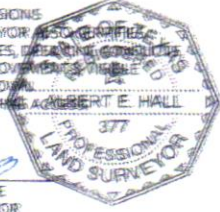

**JB222073  
UPDATED FINAL  
09-17-23**

A MAP OF LOTS 8B & 9A  
 BUCKTHORN ACRES SUBDIVISION LOCATED IN THE  
 THOMAS ROBERTS SURVEY A-771,  
 AS RECORDED IN VOLUME 1, PAGE 66,  
 PLAT RECORDS,  
 WALKER COUNTY, TEXAS

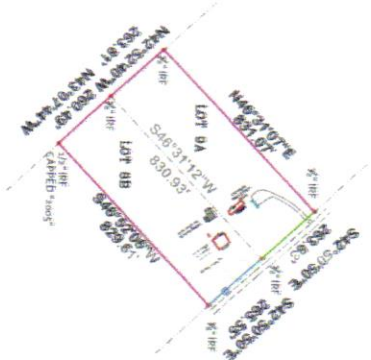
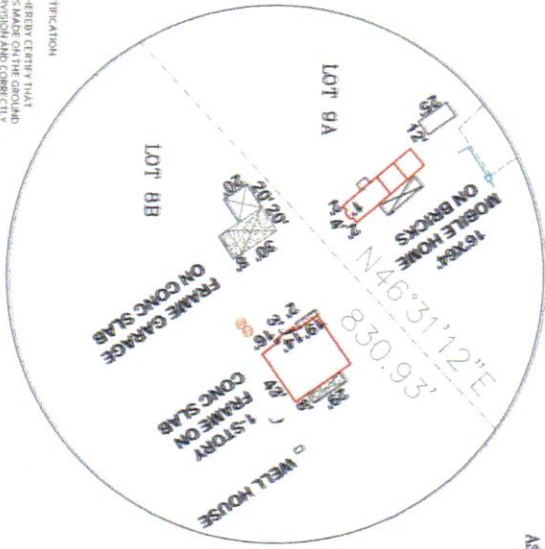

- LEGEND
- 16'x34' MOBILE HOME
  - 20'x20' FRAME GARAGE
  - 21'x16' 1-STORY FRAME ON CONG. SLAB
  - WELL HOUSE
  - 16'x34' MOBILE HOME
  - 20'x20' FRAME GARAGE
  - 21'x16' 1-STORY FRAME ON CONG. SLAB
  - WELL HOUSE

PROJ # JB333073  
 FINAL 09-17-21

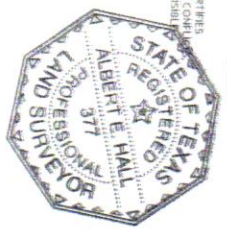

ALBERT E. HALL DATE  
 REGISTERED PROFESSIONAL LAND SURVEYOR  
 #377

SURVEYOR'S CERTIFICATION  
 I, ALBERT E. HALL, HEREBY CERTIFY THAT  
 THIS SURVEY WAS MADE ON THE GROUND  
 UNDER MY SUPERVISION AND CORRECTLY  
 OF THE LAND INDICATED THEREON AND DIMENSIONS  
 THAT THERE ARE NO UNDISCOVERED MINES, OIL OR  
 GAS, OR OTHER SUBTERRANEAN RESOURCES, OR  
 ENCUMBRANCES, OR EVIDENCE OF PERSONS, VESSELS,  
 OR OTHER STRUCTURES, OR RIGHTS OF ACCESS,  
 OR OTHER INTERESTS IN THE LAND, OR  
 OTHER MATTERS, WHICH MIGHT AFFECT THE  
 ACCURACY OF THIS SURVEY.

9-18-23