

G.F. No. TC1429870 - Buyer: US Management or assigns

Lot Fifteen (15), of Westhaven Terrace, a subdivision in Galveston County, Texas, according to the map or plat thereof recorded in Volume 254-A, Page 90 and transferred to Plat Record 9, Map No. 5, in the Office of the County Clerk of Galveston County, Texas.

SCLMC
1" = 20'

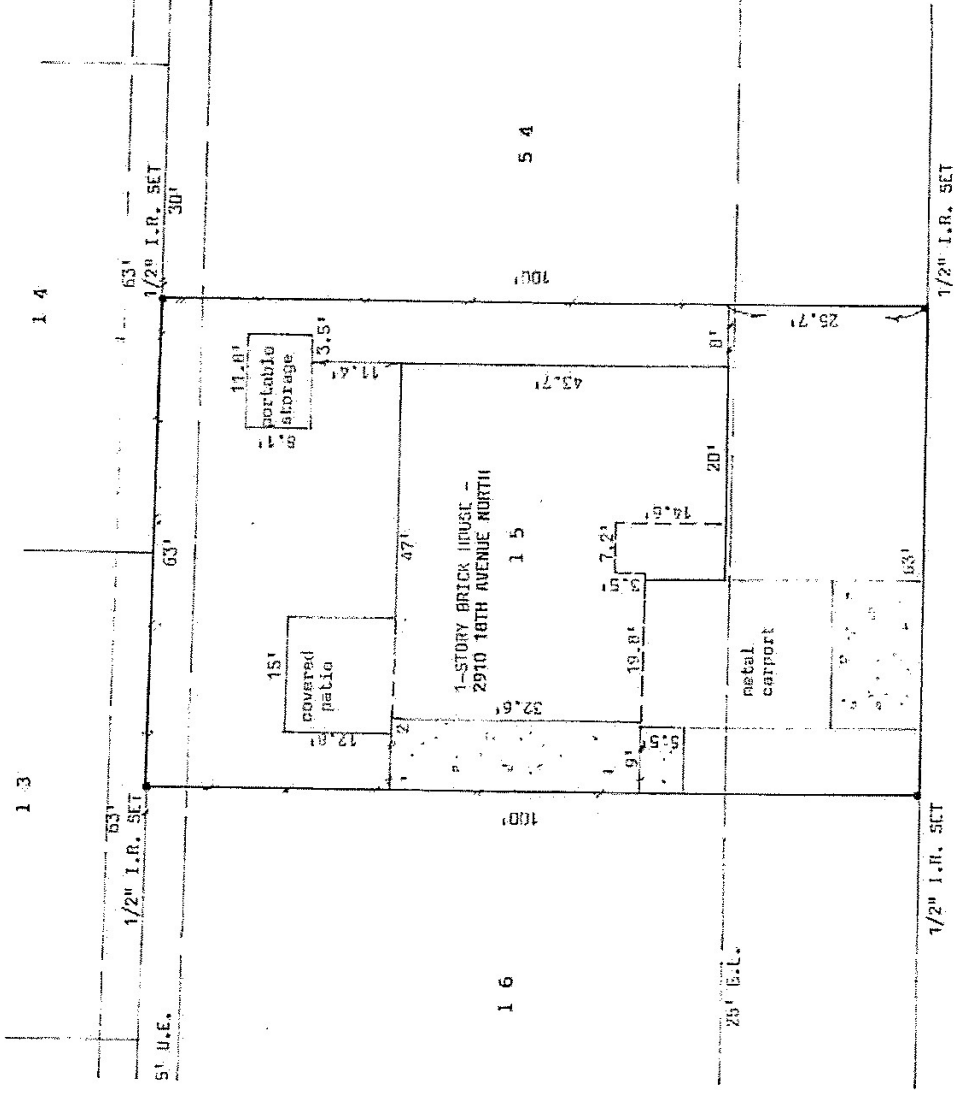

1 8 T H A V E N U E N O R T H (5 0 ' R . O . W .)

I hereby certify that this is a plat on the above property indicating improvements thereon which was prepared under my supervision from a survey made on the ground on November 10, 2014.

Subject property DOES NOT lie within the 100 year flood plain; Property lies in Zone B according to Map No. 485514 0035 C.

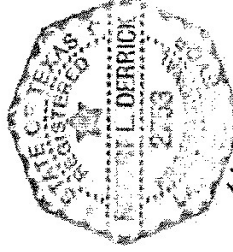

Robert L. Burjick
Robert L. Burjick

Job No. 1029b