

A plat of a 12.883 acre and a 12.477 acre tract of land in the Joseph Miller Survey, Abstract No. 50, in Harris County, Texas, and being out of and a part of that certain 25.3604 acre tract of land described in deed to Sally Griffin recorded under Clerk's File No. T077080 of the Official Public Records of Real Property of Harris County, Texas.

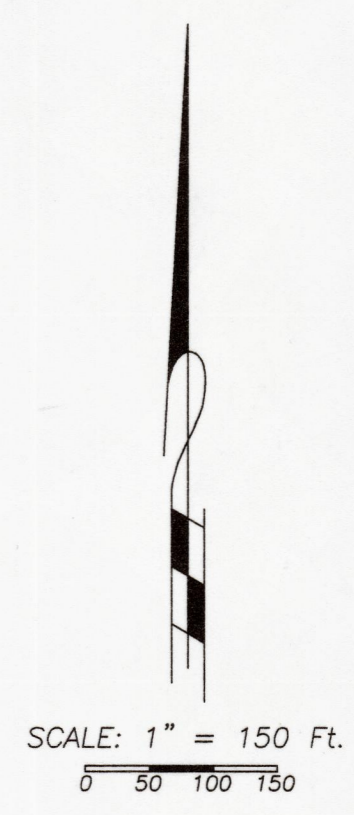
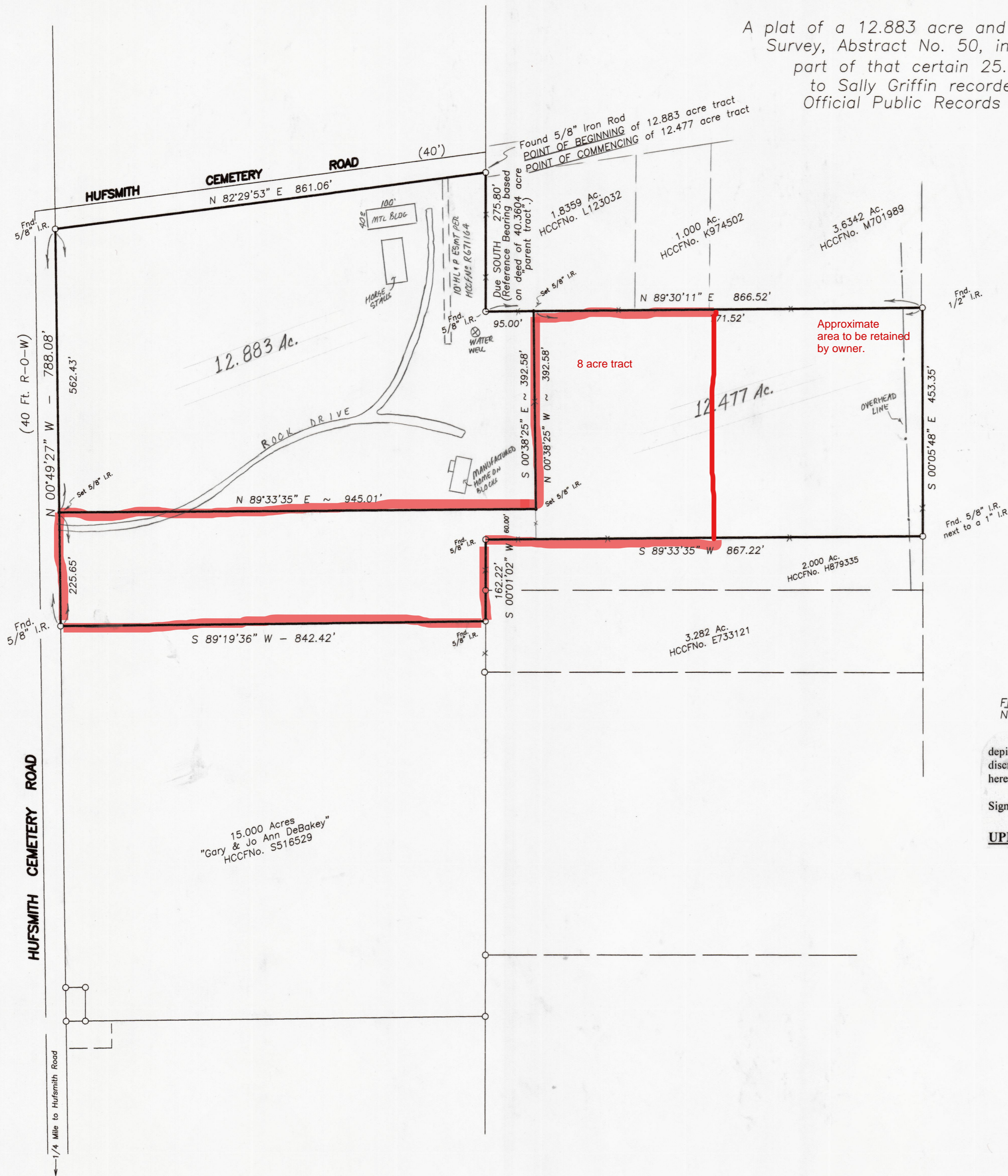

G.F.No.
BUYER:
ADDRESS:

FLOOD INFORMATION: According to Flood Insurance Rate Map No. 48201C0065 J (Dated Nov. 6, 1996), this property is in Zone "X" and not in the 100-Year Flood Zone.

I do hereby certify that this survey was made by me on the ground of the property described and depicted above and is correct in all that it implies. All improvements are shown and there are no conflicts, discrepancies, shortages in area or boundary lines, or any overlapping of improvements except as shown hereon. All visible easements and rights-of-way are shown.

Signed, stamped and dated this 21st day of JUNE, 1999.

UPDATES/ADDITIONS/REVISIONS:

