



Subject property: 1310 17th Street  
 Galveston County, Texas  
 To Robert E. Ely and  
 Stewart Title Co., GF #1216733564;  
 I hereby certify that this survey was made on the ground  
 under my direct supervision and that this plat correctly  
 represents the facts found at the time of the survey.

Laurence C. Wall  
 RPLS #4814  
 March 7, 2012

LAND TITLE SURVEY OF A TRACT OF LAND BEING  
 the North 30.5 feet of Lot "B", of the RE-PLAT OF  
 LOT 1 IN THE NORTHWEST BLOCK OF OUTLOT 21, IN  
 THE CITY AND COUNTY OF GALVESTON, TEXAS,  
 according to the map or plat thereof recorded in  
 Volume 16, Page 158 of the Map Records of  
 Galveston County, Texas.

*Laurence C. Wall*



- NOTES:
- NO RECORDS SEARCH CONTRACTED.
  - CLIENT PROVIDED AND ACCEPTS RESPONSIBILITY FOR RECORD EASEMENTS, RESTRICTIONS, ROADWAYS, RIGHTS-OF-WAY, ETC. AS PER TITLE COMPANY ONLY
  - Restrictions as per recorded plat unless otherwise noted
  - True ground distances shown
  - Bearings assumed as plotted
  - Survey monuments reconciled w/previous surveys

*Richard Logan Bedford*

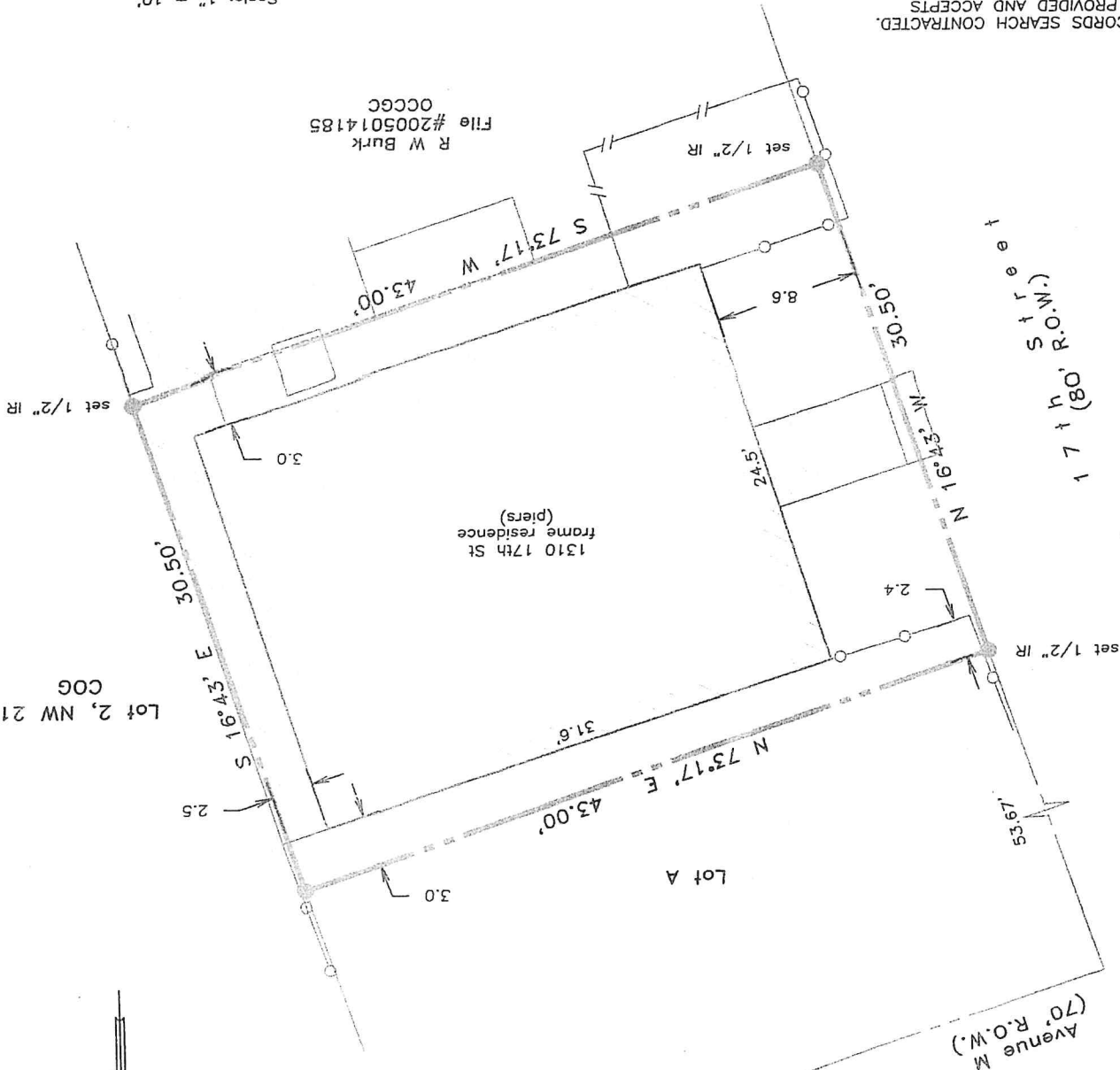
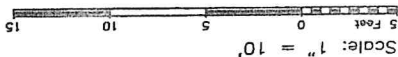

R W Burk  
 File #2005014185  
 OCCGC

Lot 2, NW 21  
 COG