

BEARINGS AND STREET RIGHT OF WAY PER RECORDED PLAT.

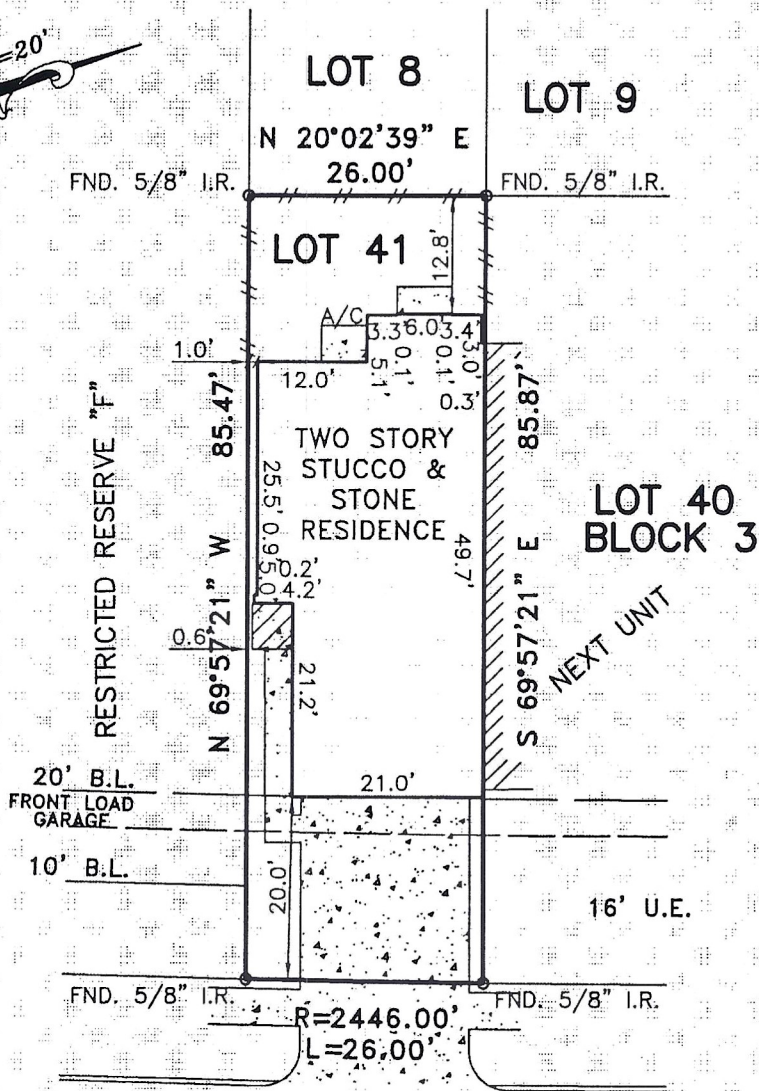

SUMMERVILLE LAKE DRIVE (PVT)
(50' R.O.W.)
(PAE/PUE)

NOTES:

1. CONCRETE DRIVE OVER AND CONC. WALK INTO 16' U.E.
2. UNDERGROUND ELECTRIC SERVICE AGREEMENT PER HCCF NO. Y869830.

PLAT OF LOT 41 BLOCK 3 OF LAKEWOOD PLACE
ACCORDING TO THE PLAT RECORDED IN F. C. NO. 592246 OF
THE MAP RECORDS OF HARRIS COUNTY, TEXAS

This survey is being provided solely for the use of the current parties and that no license has been created, express or implied, to copy the survey except as is necessary in conjunction with the original transaction.

PROPERTY IS NOT IN THE 100 YEAR FLOOD ZONE, IN ZONE "X"
 ACCORDING TO F.I.R.M. MAP NO. 48201C 0240J, DATE 11-6-96
 BY GRAPHING PLOTTING ONLY, WE DO NOT ASSUME RESPONSIBILITY FOR EXACT DETERMINATION.

PROPERTY SUBJECT TO SUBDIVISION COVENANTS, CONDITIONS AND RESTRICTIONS.
 I hereby certify that this survey was made on the ground and that this plat correctly represents the facts found at the time of survey showing any improvements, from legal descriptions supplied by client. There are no encroachments apparent on the ground, except as shown. This survey is only certified for boundary and this transaction only. Surveyor did not abstract property. Easements, building lines, etc. shown are as identified by:

GF 940090-H078 of FIRST AMERICAN TITLE COMPANY



Fred W. Lawton, Registered Professional Land Surveyor No. 2321

ADDRESS: 16015 SUMMERVILLE LAKE DRIVE
 CITY: TOMBALL, TEXAS ZIP: 77377
 PURCHASER:

LENDER:

JOB NO: KB20363 DATE: 3-6-07 SCALE: 1"=20'-00" REVISION: 8-16-06 MOVED FORM Key Map 328 R/V

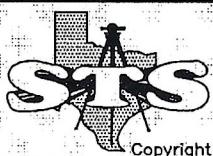

SOUTH TEXAS SURVEYING ASSOCIATES, INC.

BUILDER DIVISION

11281 Richmond Ave. Suite J-101 Houston, Texas 77082
 TEL. (281) 556-9715 FAX (281) 556-6959

Copyright 2007 South Texas Surveying Associates, Inc.

J.D.G.