

NOTE: An iron stake was found at all corners unless otherwise noted.

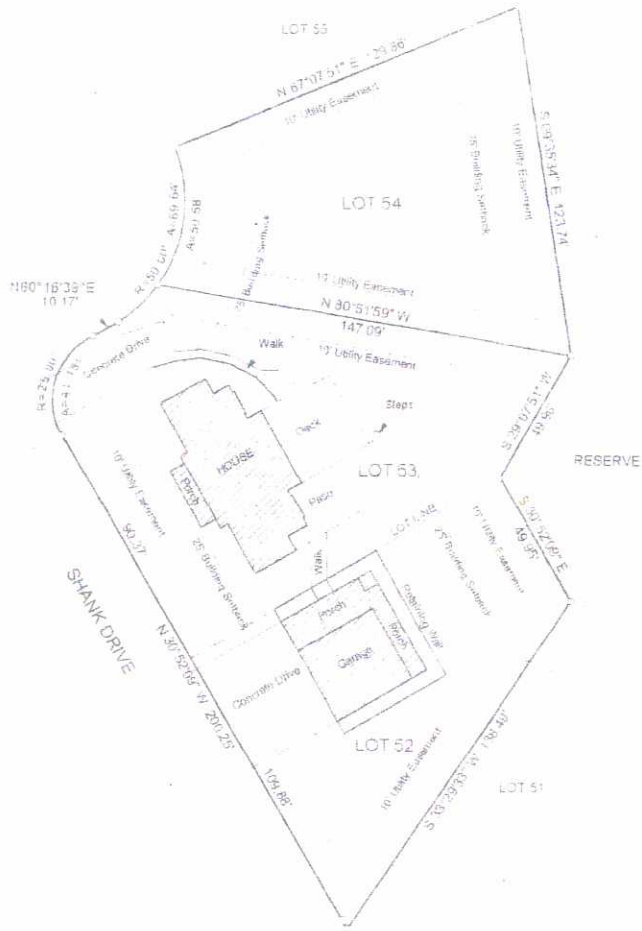

I, M. C. Strother, a Registered Professional Land Surveyor, do hereby certify that the above plat truly reflects a survey made by me on the ground of Rayburn County, Section 11, Lots 52, 53 and 54 as evidenced by a plat recorded in Volume 1, Page 97 of the Plat Records of Jasper County, Texas. There are no visible encroachments other than those depicted as of the date of this survey.

*M. C. Strother*  
 M. C. Strother Registered Professional  
 Land Surveyor No. 2047  
 Surveyed May 13, 2022



RAYBURN COUNTY		
SECTION 11, LOTS 52, 53 AND 54		
JASPER COUNTY, TEXAS		
DATE SURVEYED:	SCALE:	DRAWN BY: