



# TRI-TECH SURVEYING CO., L.P.

5210 SPRUCE STREET

BELLAIRE, TEXAS, 77401

PHONE: (713) 667-0800

## SIENNA SPRINGS BOULEVARD (100' R.O.W.)

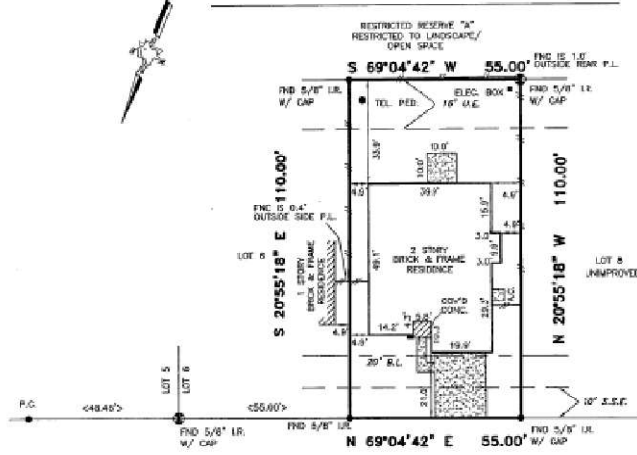

*Ritchie Lewis Boole, Sr.*

ALL EXTENDS AND BUILDING LINES SHOWN ARE PER THE RECORDED PLAT UNLESS OTHERWISE NOTED.

\*CITY OF MISSOURI CITY ORDINANCES  
 \*\*DEED RESTRICTIONS PER F.B.C. FILE NOS. 8470889 & 8724406  
 ALL BOO CAPS ARE STAMPED "852NS", UNLESS OTHERWISE NOTED.

A DRAINAGE EASEMENT 20' ON EACH SIDE OF THE CENTERLINE OF ALL NATURAL DRAINAGE COURSES IN THE ADDITION AS SHOWN ON RECORDED PLAT OF SAID ADDITION.

PROPERTY SUBJECT TO RESTRICTIVE COVENANTS AND EASEMENTS AS DEFINED PER PLAT NO. 20040085, P.F. 205113, F.B.C. FILE NOS. 8070200, 7744018, 84101850, 785024746, 800402970, 2001128180, 2004048019, 2004048920, 2004108037, 2004234458, 2000021295

SCENARIOS REFERENCED TO: PLAT NORTH.

THIS SURVEY IS VALID ONLY WITH ORIGINAL SIGNATURE AND SEAL.

LEGEND	
	CONCRETE
	COVERED
	ASPHALT
	< > CALL
	IRON FENCE
	WOOD FENCE
	REVISION
	CONTROLLING MONUMENT 10-08-05
	CHAIN LINK FENCE

ABSTRACT INFORMATION PROVIDED HEREIN IS BELIEVED TO BE SUFFICIENT AND CORRECT BY THE UNDERSIGNED SURVEYOR. THIS SURVEY DOES NOT CONSTITUTE A TITLE SEARCH BY THE SURVEYOR. THE ENCUMBRANCES OF RECORD AS REFLECTED ON THIS SURVEY ARE BASED ON THE RECORDED MAP DE PLAT AND TITLE INFORMATION PROVIDED BY MTH TITLE COMPANY, L.C. S.F. No. 04360584, DATED 9-29-05.

I, the undersigned registered professional land surveyor, do hereby state that the plat shown hereon represents a boundary survey made on the ground under my direction and supervision on the tract or parcel of land, according to the map or plat thereof, indicated below.

BOUNDARY SURVEY OF

ADDRESS: 7506 TRAIL HOLLOW, MISSOURI CITY, TEXAS, 77459

LOT: 7 BLOCK: 1 OF SIENNA VILLAGE OF ANDERSON SPRINGS SECTION FOUR-A

RECORDED IN PLAT NO. 20040085 PLAT RECORDS FORT BEND COUNTY, TX.

OWNER: RITCHIE LEWIS BOOLE, SR.

TITLE COMPANY: MTH TITLE COMPANY, L.C. S.F. 04360584

SURVEYED FOR: MERITAGE CORPORATION/LEGACY & HAMMONDS HOMES

F.I.R.M. MAP NO. 481576 PANEL # C270J ZONE \*K500\* REVISED 1-3-97

DATE: 10-18-05 SURVEYOR REGISTRATION # 13979-05 MERITAGE JOB #: 353-257 SURVEYOR REGISTRATION

*Ritchie Lewis Boole, Sr.*  
10.19.05

**T-47 RESIDENTIAL REAL PROPERTY AFFIDAVIT  
(MAY BE MODIFIED AS APPROPRIATE FOR COMMERCIAL TRANSACTIONS)**

Date: 1/23/17 GF No. \_\_\_\_\_

Name of Affiant(s): Brian Spitz

Address of Affiant: 7506 Trail Hollow Missouri City TX 77459

Description of Property: lot 7 Block 1 of Sienna Village of Anderson Springs Section 4-A

County Fort Bend, Texas

"Title Company" as used herein is the Title Insurance Company whose policy of title insurance is issued in reliance upon the statements contained herein.

Before me, the undersigned notary for the State of Texas, personally appeared Affiant(s) who after by me being sworn, stated:

1. We are the owners of the Property. (Or state other basis for knowledge by Affiant(s) of the Property, such as lease, management, neighbor, etc. For example, "Affiant is the manager of the Property for the record title owners.")
2. We are familiar with the property and the improvements located on the Property.
3. We are closing a transaction requiring title insurance and the proposed insured owner or lender has requested area and boundary coverage in the title insurance policy(ies) to be issued in this transaction. We understand that the Title Company may make exceptions to the coverage of the title insurance as Title Company may deem appropriate. We understand that the owner of the property, if the current transaction is a sale, may request a similar amendment to the area and boundary coverage in the Owner's Policy of Title Insurance upon payment of the promulgated premium.
4. To the best of our actual knowledge and belief, since 10-18-05 there have been no:
  - a. construction projects such as new structures, additional buildings, rooms, garages, swimming pools or other permanent improvements or fixtures;
  - b. changes in the location of boundary fences or boundary walls;
  - c. construction projects on immediately adjoining property(ies) which encroach on the Property;
  - d. conveyances, replattings, easement grants and/or easement dedications (such as a utility line) by any party affecting the Property.

EXCEPT for the following (If None, Insert "None" Below:)

5. We understand that Title Company is relying on the truthfulness of the statements made in this affidavit to provide the area and boundary coverage and upon the evidence of the existing real property survey of the Property. This Affidavit is not made for the benefit of any other parties and this Affidavit does not constitute a warranty or guarantee of the location of improvements.
6. We understand that we have no liability to Title Company that will issue the policy(ies) should the information in this Affidavit be incorrect other than information that we personally know to be incorrect and which we do not disclose to the Title Company. None

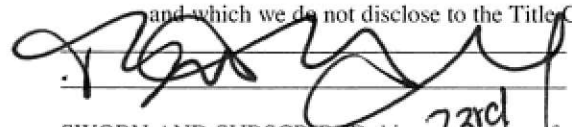

SWORN AND SUBSCRIBED this 23rd day of January, 20 17.

Jessica Rodriguez  
Notary Public

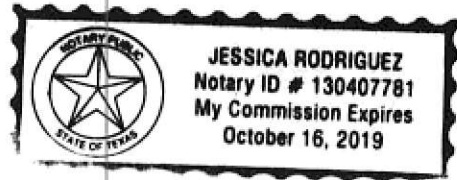

*[Faint, illegible text at the top of the page]*

*[Faint, illegible text in the middle of the page]*

*[Faint, illegible text in the lower middle of the page]*

*[Faint, illegible text at the bottom of the page]*

