

MEADOWVIEW FARMS SUBDIVISION
(VOL. 2, PG. 69 H.C.M.R.)

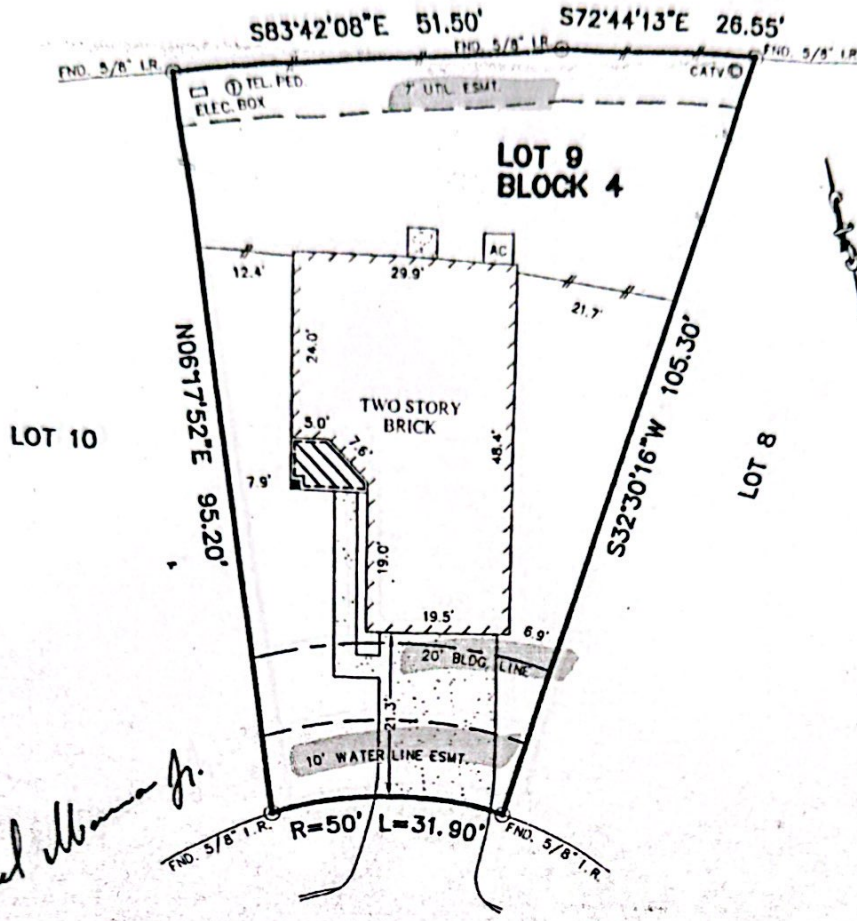

Samuel Ibarra Jr.

JOY OAKS LANE
(CUL-DE-SAC)

All matters appearing hereon, including any encroachments or protrusions, have been reviewed and accepted by the undersigned.

By: *[Signature]* Date: 5/18/2010
By: _____ Date: _____

NOTES:

1. ALL BEARINGS SHOWN HEREON ARE BASED ON THE RECORDED PLAT.
2. SUBJECT TO APPLICABLE RESTRICTIVE COVENANTS LISTED IN ITEM No 1, SCHEDULE "B" OF TITLE COMMITMENT ISSUED BY NORTH AMERICAN TITLE INSURANCE COMPANY UNDER G.F. No. 14628-09-01643.
3. CENTERPOINT ENERGY AGREEMENT AS SET FORTH IN C.F. No. 20070084469.

PLAT OF SURVEY
SCALE: 1" = 20'

FLOOD MAP:
THIS PROPERTY LIES IN ZONE "X"
PER TSARP, COMMUNITY PANEL
No. 48201C 0460 L, DATED: 06-18-07
THIS INFORMATION IS BASED ON GRAPHIC PLOTTING ONLY. WE DO NOT ASSUME RESPONSIBILITY FOR EXACT DETERMINATION.

FOR: SAMUEL IBARRA JR.
ADDRESS: 1435 JOY OAKS LANE
ALLPOINTS JOB # L1118122 JF
G.F. No.: 14628-09-01643

**LOT 9, BLOCK 4,
MEADOWVIEW FARMS, SECTION 7,
FILM CODE No. 599204, MAP RECORDS,
HARRIS COUNTY, TEXAS.**



ALLPOINTS SERVICES CORP
PHONE: 713-468-7707
FAX: 713-827-1861

I HEREBY CERTIFY THAT THIS PLAT REPRESENTS THE RESULTS OF A SURVEY MADE ON THE GROUND, ON THE 11th DAY OF JANUARY, 2010.

Jose B. Bauri

ALLPOINTS SERVICES CORP. • COMMERCIAL/BUILDER DIVISION • 1515 WITTE ROAD • HOUSTON, TEXAS 77060