

my

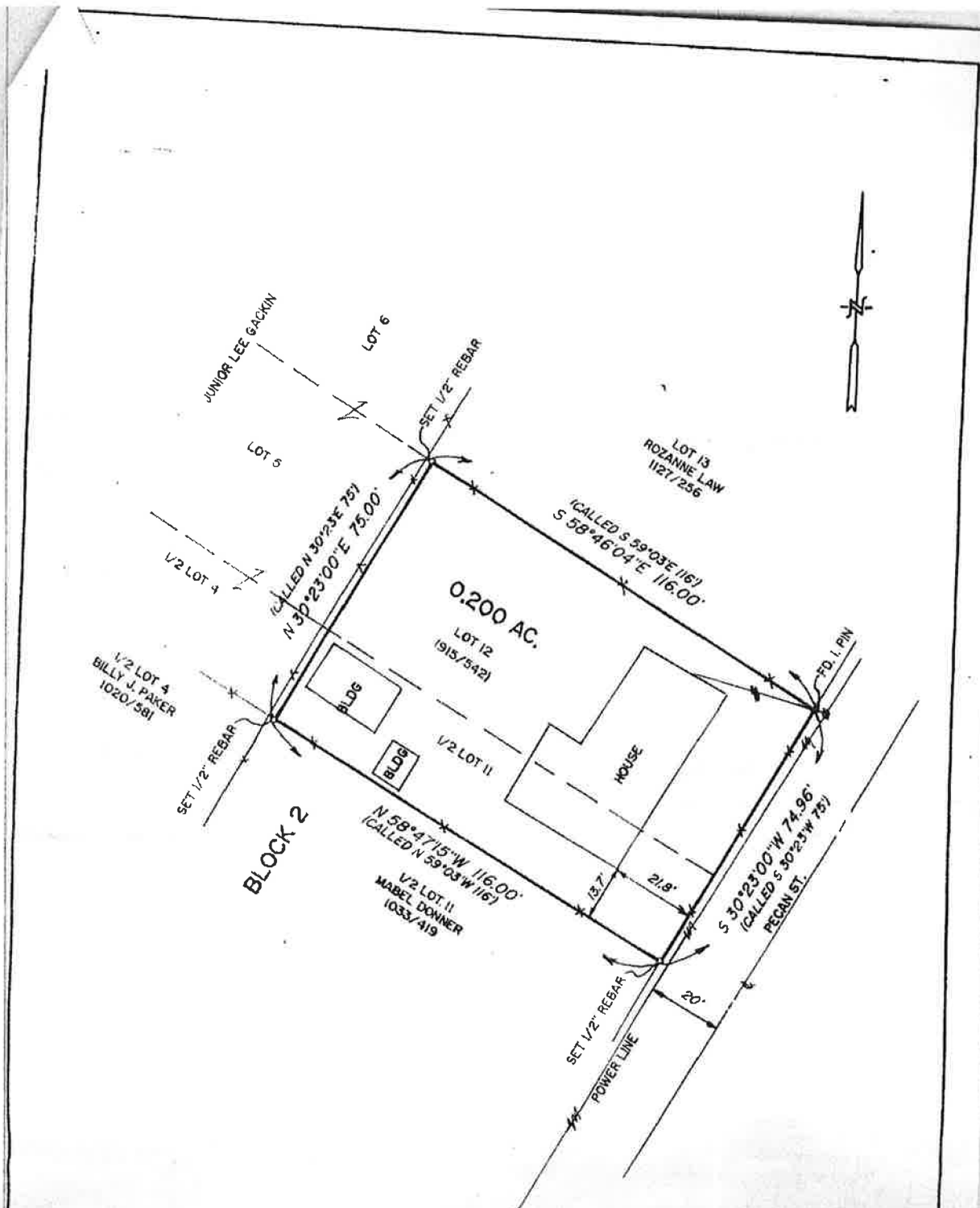

BEARINGS ARE REFERENCED TO THE SOUTHEAST
 LINE OF LOTS 11 & 12 OF BLOCK 2 OF JAMES E
 ELGIN ADDITION AS PLAT RECORDED IN MAP
 ENVELOPE 33-A OF THE L.C.M.R.

NOTE:
 HALF LOT 11 AND ALL LOT 12 OF BLOCK 2 OF JAMES E.
 ELGIN ADDITION TO CITY OF BUFFALO AS PLAT RECORDED
 IN VOL. I, PAGE 122 AND MAP ENVELOPE 33-A OF THE
 L.C.M.R.

I, RICHARD J. REED, REGISTERED PROFESSIONAL LAND SURVEYOR, DO HEREBY DECLARE
 THAT THE PLAT SHOWN HEREON ACCURATELY REPRESENTS THE RESULTS OF AN ON THE
 GROUND SURVEY MADE UNDER MY DIRECTION AND SUPERVISION DURING THE MONTH OF
 AUG, 2005 AND ALL CORNERS ARE AS SHOWN HEREON. THERE ARE NO
 ENCROACHMENTS, CONFLICTS OR PROTRUSIONS ON THE GROUND EXCEPT AS SHOWN. THIS
 SURVEY WAS PERFORMED IN CONNECTION WITH THE TRANSACTION DESCRIBED IN THE
 TITLE COMPANY.
 USE OF THIS SURVEY FOR ANY OTHER PURPOSE OR BY OTHER PARTIES SHALL BE AT
 THEIR OWN RISK AND THE UNDERSIGNED SURVEYOR IS NOT RESPONSIBLE FOR ANY
 LOSS RESULTING THEREFROM.
 DATE 8-12-05



RICHARD J. REED, REGISTERED PROFESSIONAL LAND SURVEYOR

| | |
|----------------|------------------------------|
| TITLE | PLAT OF SURVEY |
| NAME: | TRUDY BARNETT HUFFMAN, ET AL |
| OWNER OPERATOR | TRUDY BARNETT HUFFMAN, ET AL |
| SURVEY | N. KEEN A-479 |
| COUNTY | LEON |
| SCALE: | 1" = 30 FT. |
| DATE: | 8-12-05 |

RICHARD J. REED
 REGISTERED PROFESSIONAL LAND SURVEYOR
 210 N. MALLARD, PALESTINE, TEXAS 75801
 (903) 723-2208

PROJECT NO. 05098