

## Building Sketch (Page - 1)

Borrower	N/A						
Property Address	7038 Centre Grove Dr						
City	Houston	County	Harris	State	TX	Zip Code	77069
Lender/Client	N/A						

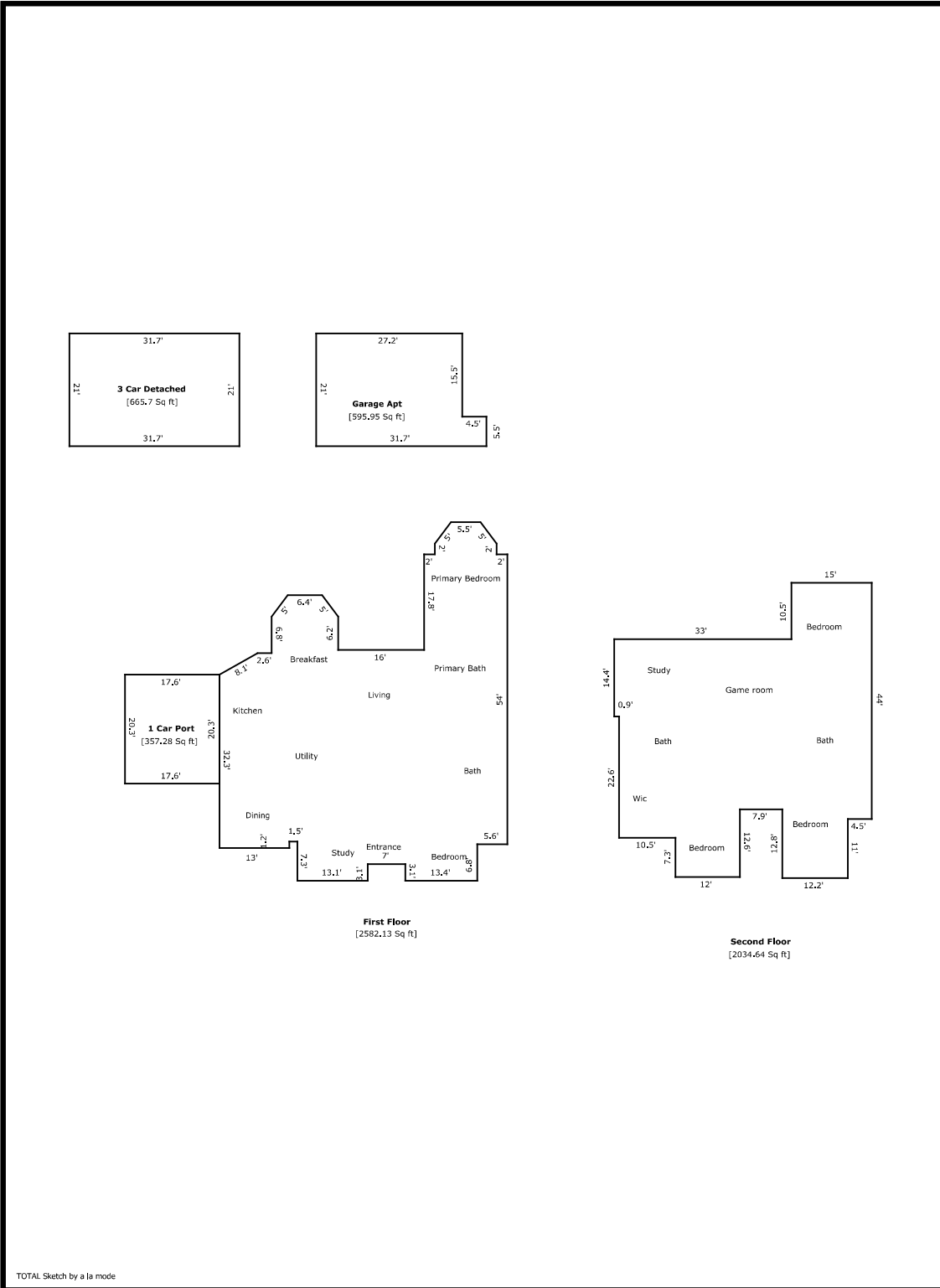

## Building Sketch (Page - 2)

Borrower	N/A						
Property Address	7038 Centre Grove Dr						
City	Houston	County	Harris	State	TX	Zip Code	77069
Lender/Client	N/A						

TOTAL Sketch by a la mode

### Area Calculations Summary

Living Area	Calculation Details	
First Floor	2582.1 Sq ft	$0.5 \times 3 \times 4 = 6$ $0.5 \times 4 \times 3 = 6$ $5.5 \times 4 = 22$ $11.5 \times 2 = 23$ $15.5 \times 17.8 = 275.9$ $0.5 \times 3 \times 4 = 6$ $0.5 \times 4 \times 3 = 6$ $6.4 \times 4 = 25.6$ $12.4 \times 6.2 = 76.9$ $43.9 \times 0.6 = 26.3$ $0.5 \times 4 \times 7.1 = 14.2$ $46.5 \times 4 = 186$ $53.6 \times 31.1 = 1667$ $39.1 \times 0.5 = 19.6$ $33.5 \times 3.7 = 124$ $13.4 \times 3.1 = 41.5$ $13.1 \times 3.1 = 40.6$ $13 \times 1.2 = 15.6$
Second Floor	2034.6 Sq ft	$12.2 \times 11 = 134.2$ $15 \times 10.5 = 157.5$ $12 \times 7.3 = 87.6$ $33.5 \times 16.7 = 559.4$ $31.3 \times 14.4 = 450.7$ $22.6 \times 22.5 = 508.5$ $7.9 \times 17.3 = 136.7$
<b>Total Living Area (Rounded):</b>	<b>4617 Sq ft</b>	
<b>Non-living Area</b>		
Garage Apt	596 Sq ft	$5.5 \times 4.5 = 24.8$ $21 \times 27.2 = 571.2$
3 Car Detached	665.7 Sq ft	$21 \times 31.7 = 665.7$
1 Car Port	357.3 Sq ft	$20.3 \times 17.6 = 357.3$