

GF NO. 180221-DS RIVERWAY TITLE
 ADDRESS: 5702 CHELTENHAM DRIVE
 HOUSTON, TEXAS 77096
 BORROWER: 5702 CHELTENHAM, LLC

LOT 15, BLOCK 5 MAPLEWOOD NORTH, SECTION 1

A SUBDIVISION IN HARRIS COUNTY, TEXAS
 ACCORDING TO THE MAP OR PLAT THEREOF RECORDED
 IN VOLUME 86, PAGE 60 OF THE MAP RECORDS
 OF HARRIS COUNTY, TEXAS

SCALE: 1" = 30'

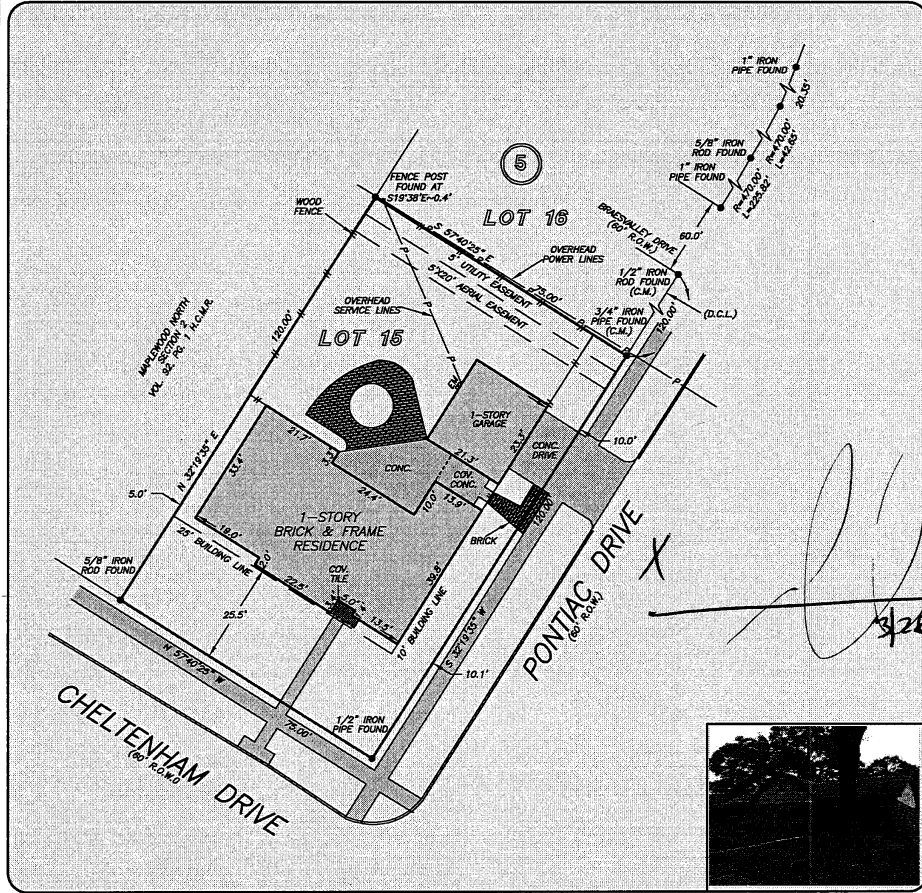

THIS PROPERTY IS AFFECTED BY THE
 100 YEAR FLOOD PLAN AS PER FIRM
 PANEL NO. 48201C DRES L
 MAP REVISION: 06/18/07
 ZONE: AE
 BASED ONLY ON VISUAL EXAMINATION OF MAPS.
 INACCURACIES OF FEMA MAPS PREVENT EXACT
 DETERMINATION WITHOUT DETAILED FIELD STUDY

A SUBSURFACE INVESTIGATION
 WAS BEYOND THE SCOPE OF THIS SURVEY

D.C.L. = DIRECTIONAL CONTROL LINE
 RECORD BEARING: VOL. 86, PG. 60, H.C.M.R.

DRAWN BY: JM

I HEREBY CERTIFY THAT THIS SURVEY WAS MADE
 ON THE GROUND, THAT THIS PLAT CORRECTLY
 REPRESENTS THE FACTS FOUND AT THE
 TIME OF SURVEY AND THAT THERE ARE NO
 ENCROACHMENTS APPARENT ON THE GROUND,
 EXCEPT AS SHOWN HEREON. THIS SURVEY IS
 CERTIFIED FOR THIS TRANSACTION ONLY AND
 ABSTRACTING PROVIDED IN THE ABOVE
 REFERENCED TITLE COMMITMENT WAS RELIED
 UPON IN PREPARATION OF THIS SURVEY.

JAMES P. WALKOVAK
 PROFESSIONAL LAND SURVEYOR
 NO. 5971
 JOB NO. 18-02949
 MARCH 28, 2018

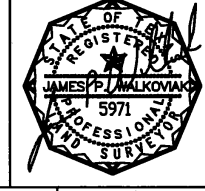

DAMIAN SMITH
 713-979-2915



PRECISION surveyors

1-800-LANDSURVEY
 www.precisionurveyors.com

281-496-1586 FAX 281-496-1867 210-829-4941 FAX 210-829-1555
 850 THREADNEEDLE STREET SUITE 150 HOUSTON, TEXAS 77079 1777 NE LOOP 410 SUITE 600 SAN ANTONIO, TEXAS 78217
 FIRM NO. 10063700