

SARAH NEAL
A - 664

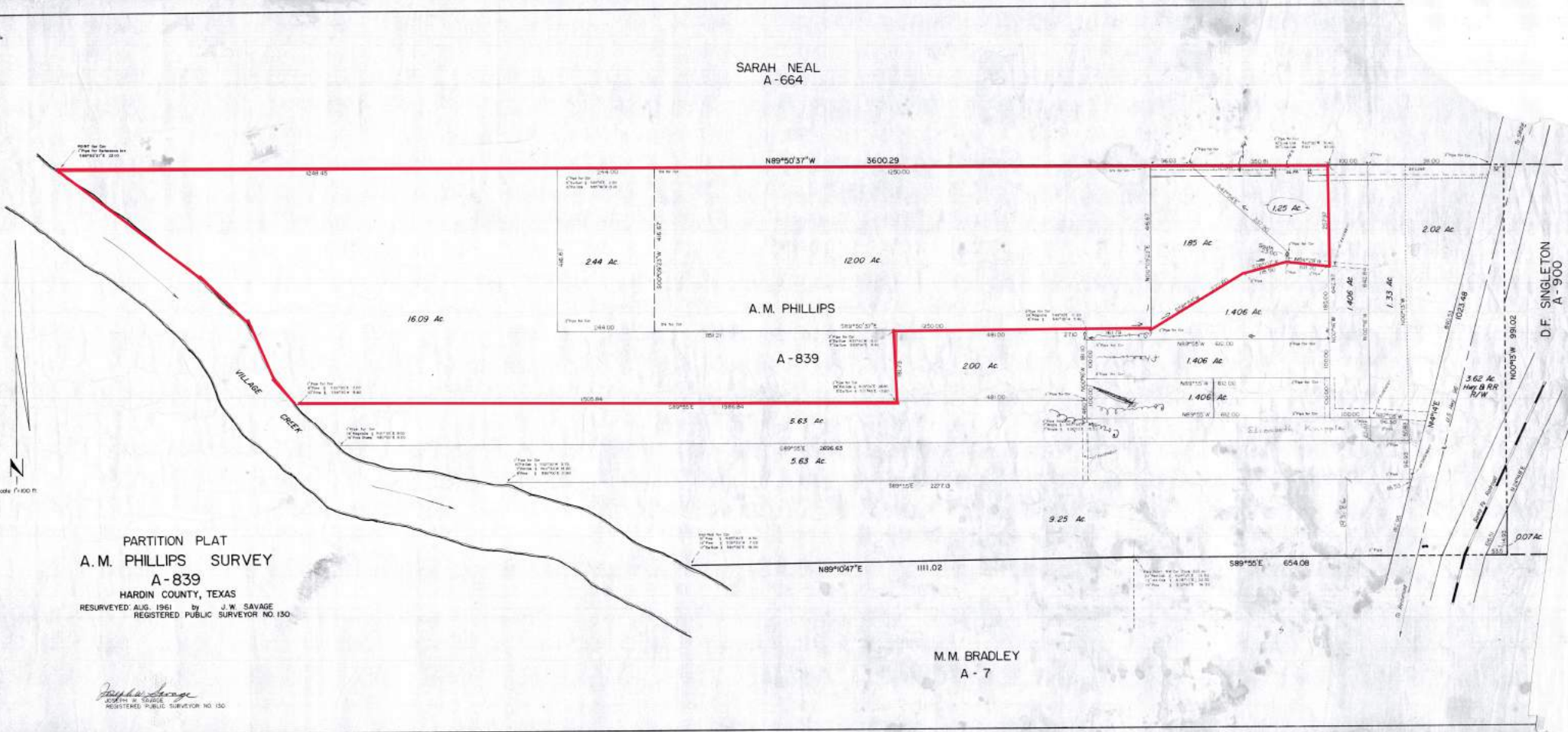

PARTITION PLAT
A. M. PHILLIPS SURVEY
A - 839
HARDIN COUNTY, TEXAS
RESURVEYED AUG. 1961 by J. W. SAVAGE
REGISTERED PUBLIC SURVEYOR NO. 130.

J. W. Savage
JOHN W. SAVAGE
REGISTERED PUBLIC SURVEYOR NO. 130.

M. M. BRADLEY
A - 7

D. F. SINGLETON
A - 900