

Building Sketch

Borrower	SCOTT CHERRY		
Property Address	6602 Nicholas Trl		
City	Sugar Land	County	FORT BEND
Lender/Client	PRIMELENDING/Department of VA	State	TX
		Zip Code	77479

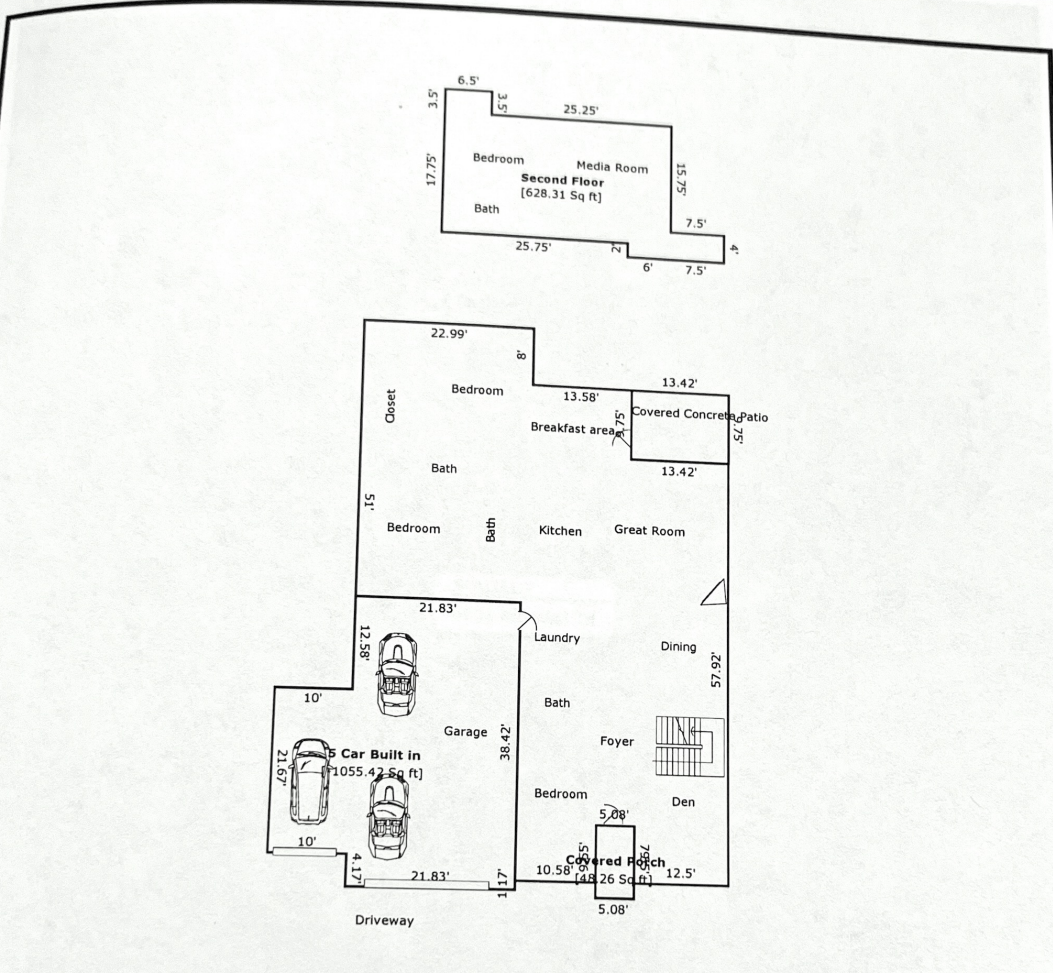

TOTAL Sketch by a la mode, inc.

Area Calculations Summary

Living Area	Area	Calculation Details
5 Car Built in	-1055.42 Sq ft	$21.67 \times 10 = 216.7$ $21.83 \times 34.25 = 747.68$ $4.17 \times 21.83 = 91.03$ $0.5 \times 4.17 \times 0 = 0$
First Floor	3640.05 Sq ft	$21.67 \times 10 = 216.7$ $22.99 \times 8 = 183.92$ $36.57 \times 9.75 = 356.56$ $49.99 \times 50.42 = 2520.51$ $7.5 \times 12.5 = 93.75$ $7.5 \times 10.58 = 79.35$ $8.67 \times 21.83 = 189.27$ $0 \times 4.5 = 0$ $0.5 \times 0 \times 4.17 = 0$
Second Floor	628.31 Sq ft	$6.5 \times 3.5 = 22.75$ $17.75 \times 25.75 = 457.06$ $4 \times 7.5 = 30$ $6 \times 19.75 = 118.5$
Total Living Area (Rounded):	3213 Sq ft	
Non-living Area		
Covered Porch	48.26 Sq ft	$5.08 \times 9.5 = 48.26$
Covered Concrete Patio	130.85 Sq ft	$9.75 \times 13.42 = 130.84$