

GF NO. 000468708 CHICAGO TITLE  
 ADDRESS: 2831 BRIARHURST PARK  
 HOUSTON, TEXAS 77057  
 BORROWER: JAMES F. YARBROUGH AND  
 DEBORRAH LEE YARBROUGH

*DK*  
*DK*  
*DK*

SCALE: 1" = 15'

# LOT 21, BLOCK 1 BRIARHURST PARK

ACCORDING TO THE MAP OR PLAT THEREOF RECORDED  
 IN FILM CODE NO. 442141 OF THE MAP RECORDS  
 OF HARRIS COUNTY, TEXAS

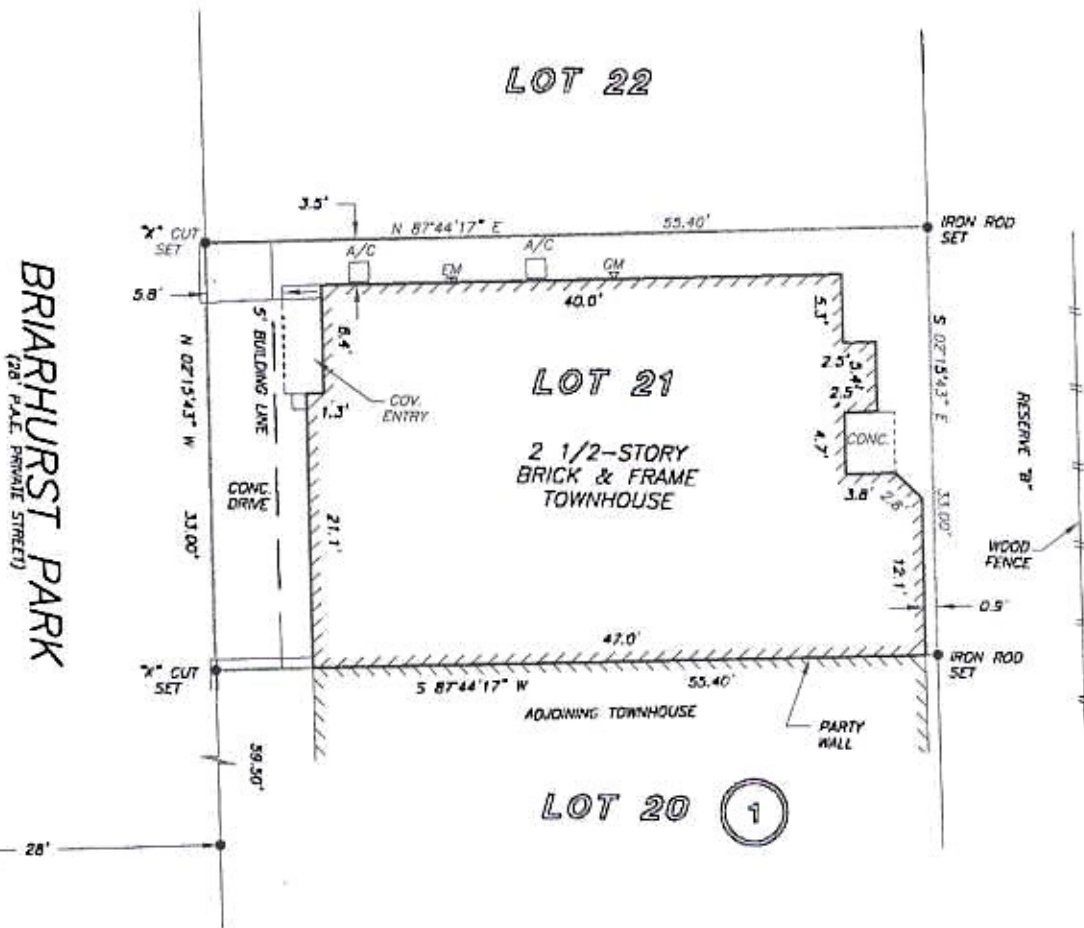

THIS PROPERTY DOES NOT LIE WITHIN THE  
 100 YEAR FLOOD PLAIN AS PER FIRM  
 MAP NO. 48201C 0855 L  
 MAP REVISION: 6/18/2007  
 /DNH X  
 BASED ONLY ON VISUAL EXAMINATION OF MAPS.  
 INACCURACIES OF FEMA MAPS PREVENT EXACT  
 DETERMINATION WITHOUT DETAILED FIELD STUDY

A SUBSURFACE INVESTIGATION  
 WAS BEYOND THE SCOPE OF THIS SURVEY

(H.C.H.) HEARING: FILM CODE NO. 442141 H.C.M.R.

DRAWN BY: DK

I HEREBY CERTIFY THAT THIS SURVEY WAS MADE  
 ON THE GROUND, THAT THIS PLAT CORRECTLY  
 REPRESENTS THE FACTS FOUND AT THE  
 TIME OF SURVEY AND THAT THERE ARE NO  
 ENCROACHMENTS APPARENT ON THE GROUND,  
 EXCEPT AS SHOWN HEREON. THIS SURVEY IS  
 CERTIFIED FOR THIS TRANSACTION ONLY AND  
 ABSTRACTING PROVIDED IN THE ABOVE  
 REFERENCED TITLE COMMITMENT WAS RELIED  
 UPON IN PREPARATION OF THIS SURVEY.

GEORGE GALE  
 PROFESSIONAL LAND SURVEYOR  
 NO. 4678  
 JOB NO. 08-04888  
 APRIL 23, 2008



**BRASELTON REAL ESTATE**  
**VALERIE BRASELTON**  
 713-785-4101

Chicago Title  
 Insurance Company

**DEBBIE POWERS**  
 281-364-8110



**PRECISION SURVEYORS, INC.**

1-800-LANDSURVEY 281-496-1586  
 1-800-526-3787 FAX 281-496-1867  
 14825 MEMORIAL DRIVE SUITE 8100 HOUSTON, TEXAS 77062