

GF NO. 03-8000803 FIDELITY NATIONAL TITLE  
 ADDRESS: 722 BEECHBEND DRIVE  
 MISSOURI CITY, TEXAS 77189  
 BORROWER: JOCELYN PAYNE

LOT 66, BLOCK 7  
 HUNTER'S GLEN, SECTION 4

ACCORDING TO THE MAP OR PLAT THEREOF RECORDED  
 IN VOLUME 22, PAGE 26 OF THE PLAT RECORDS  
 OF FORT BEND COUNTY, TEXAS

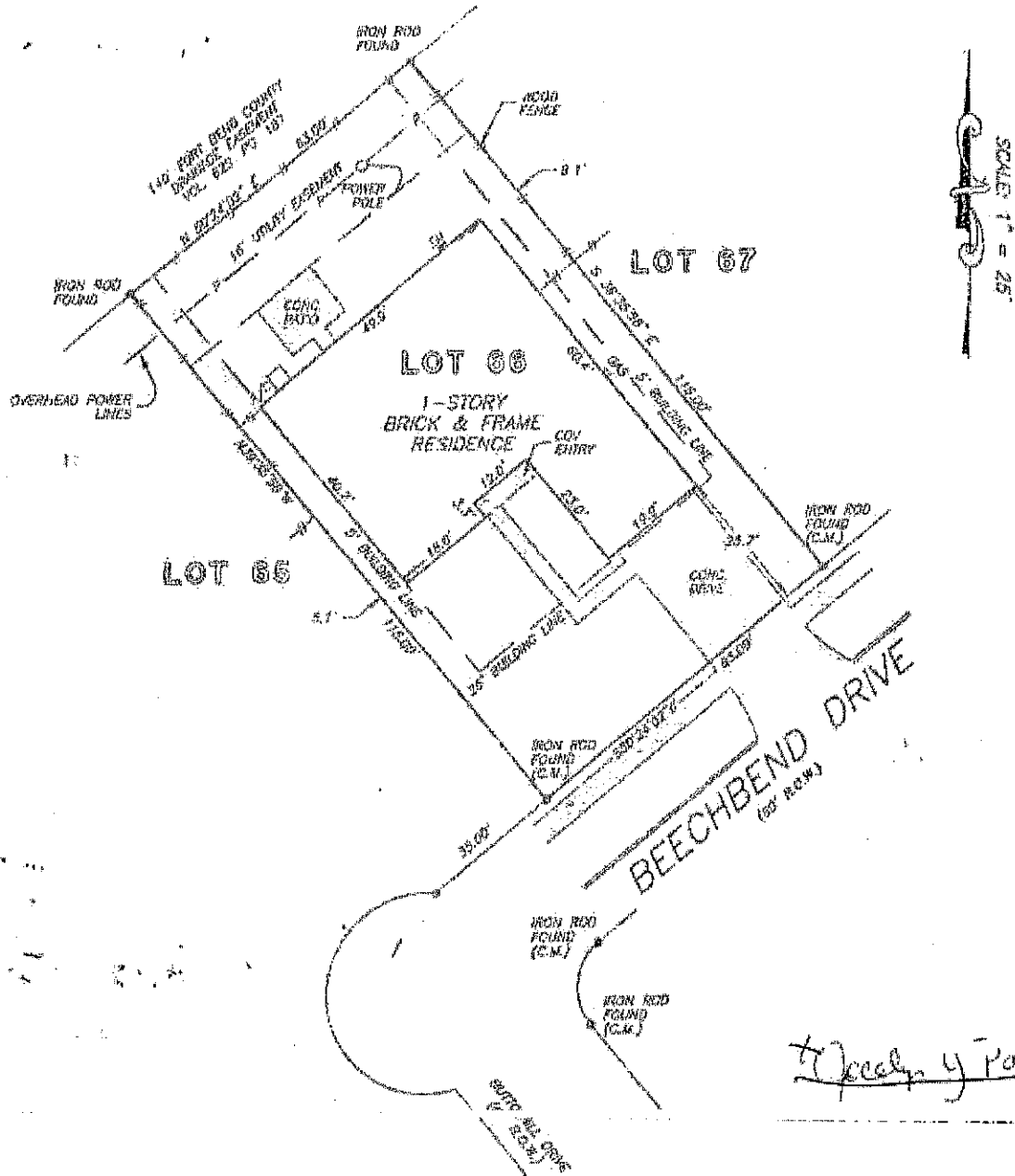

*Jocelyn Payne*

THIS PROPERTY DOES NOT LIE WITHIN THE  
 100 YEAR FLOOD PLAIN AS ESTABLISHED  
 BY THE U.S. DEPT. OF HOUSING & URBAN  
 DEVELOPMENT.  
 COMMUNITY/PANEL NO. 45157C 0250 J  
 MAP REVISION: 1/3/97  
 ZONE X

I HEREBY CERTIFY THAT THIS SURVEY WAS MADE  
 ON THE GROUND, THAT THIS PLAT CORRECTLY  
 REPRESENTS THE FACTS FOUND AT THE  
 TIME OF SURVEY AND THAT THERE ARE NO  
 ENCROACHMENTS APPARENT ON THE GROUND,  
 EXCEPT AS SHOWN HEREON. THIS SURVEY IS  
 CERTIFIED FOR THIS TRANSACTION ONLY AND  
 ABSTRACTING PROVIDED IN THE ABOVE  
 REFERENCED TITLE COMMITMENT WAS RELIED  
 UPON IN PREPARATION OF THIS SURVEY.

RECORD NUMBER: VOL 22, PG. 25

**PRECISION SURVEYORS**  
 PROFESSIONAL LAND SURVEYS

1-800-LANDSURVEY 281-492-1522  
 1-800-926-3787 FAX 281-496-1867

*[Signature]*  
 BARRY WHITE  
 PROFESSIONAL LAND SURVEYOR  
 NO. 4189  
 DRAUGHTING NO. 00-4181  
 APRIL 2, 2000  
 REVISED MAY 12, 2003

