

GF NO. 1516-10-1678 AMERICAN TITLE
 ADDRESS: 3 HARBOR COVE DRIVE
 THE WOODLANDS, TEXAS 77381
 BORROWER: WAYNE D. BAKER AND
 GWENDA E. BAKER

LOT 24, BLOCK 4 THE WOODLANDS VILLAGE OF PANTHER CREEK, SECTION 24

ACCORDING TO THE MAP OR PLAT THEREOF RECORDED
 IN CABINET E, SHEET 144-B OF THE MAP RECORDS
 OF MONTGOMERY COUNTY, TEXAS

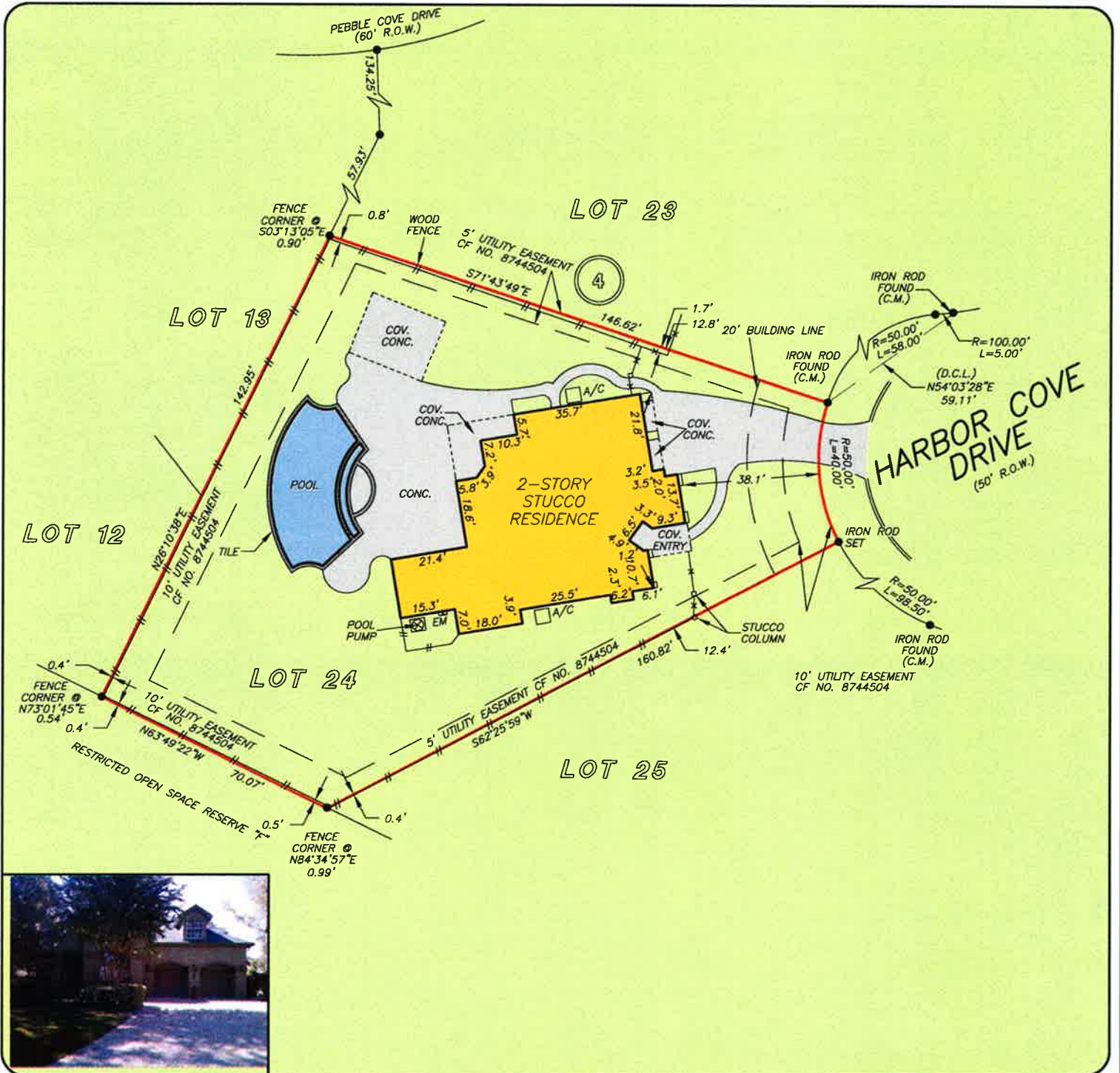

THIS PROPERTY DOES NOT LIE WITHIN THE
 100 YEAR FLOOD PLAIN AS PER FIRM
 PANEL NO. 48339C 0540 F
 MAP REVISION: 12/19/96
 ZONE X
 BASED ONLY ON VISUAL EXAMINATION OF MAPS.
 INACCURACIES OF FEMA MAPS PREVENT EXACT
 DETERMINATION WITHOUT DETAILED FIELD STUDY

A SUBSURFACE INVESTIGATION
 WAS BEYOND THE SCOPE OF THIS SURVEY

D.C.L. = DIRECTIONAL CONTROL LINE
 RECORD BEARING: CABINET E, SHEET 144-B M.C.M.R.

DRAWN BY: MM

I HEREBY CERTIFY THAT THIS SURVEY WAS MADE
 ON THE GROUND, THAT THIS PLAT CORRECTLY
 REPRESENTS THE FACTS FOUND AT THE
 TIME OF SURVEY AND THAT THERE ARE NO
 ENCROACHMENTS APPARENT ON THE GROUND,
 EXCEPT AS SHOWN HEREON. THIS SURVEY IS
 CERTIFIED FOR THIS TRANSACTION ONLY AND
 ABSTRACTING PROVIDED IN THE ABOVE
 REFERENCED TITLE COMMITMENT WAS RELIED
 UPON IN PREPARATION OF THIS SURVEY.

GEORGE GALE
 PROFESSIONAL LAND SURVEYOR
 NO. 4678
 JOB NO. 10-10330
 OCTOBER 19, 2010



JUNE R. ARMBRUSTER
 281-364-0106



1-800-LANDSURVEY
 www.precisionssurveyors.com

281-496-1586

FAX 281-496-1867

210-829-4941

FAX 210-829-1555

14925 MEMORIAL DRIVE SUITE 8100 HOUSTON, TEXAS 77079

1777 NE LOOP 410 SUITE 600 SAN ANTONIO, TEXAS 78217