

**JOSEPH HOUSE SURVEY  
ABSTRACT NO. 250**

Centeridge Homes, Inc.  
286.5 AC  
CF 9716374

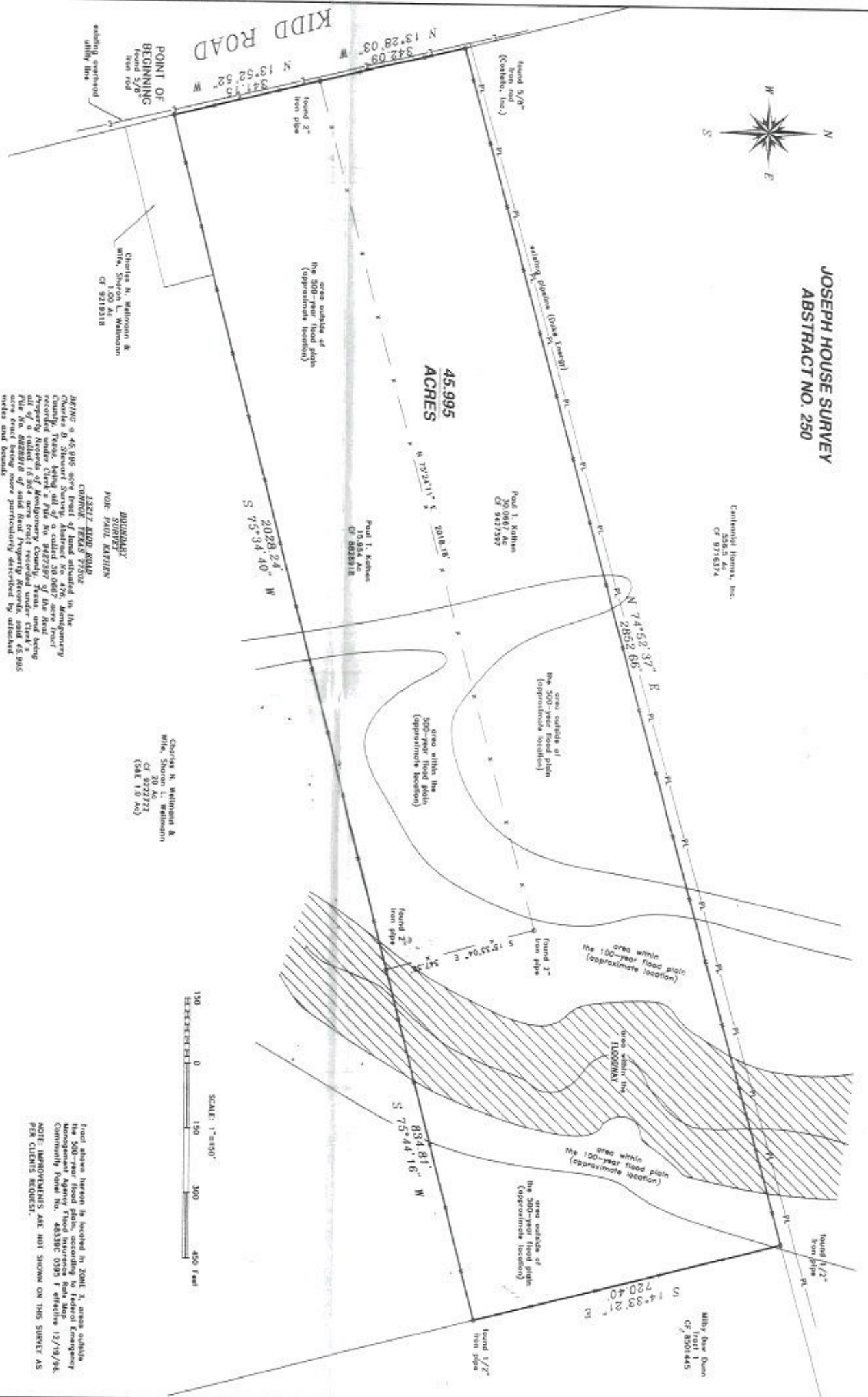

**45.995  
ACRES**

BEING a 45.995 acre tract of land situated in the County of Stewart, State of Texas, being all of a certain tract of land recorded under Clerk's File No. 9427397 of the Public Records of Montgomery County, Texas, and being the same as more particularly described by attached maps and books.

**CHARLES B. STEWART SURVEY  
ABSTRACT NO. 476**

Charles B. Stewart  
Wife, Sharon L. Wellmann  
20 AC  
CF 9227772  
(S&L 110 AC)



I hereby certify that this survey was made on the premises shown and that the facts shown in this drawing correctly represent the facts found on the site of survey.

DATE of SURVEY: 21 January 2003



Michael C. Warren  
Registered Professional Land Surveyor No. 4895

MICHAEL C. WARREN & ASSOCIATES 1300 S. PROLIFER SUITE 202 CONROE TX 77401 (936)441-4486 FAX 758-1489	
PROJECT NO. N 7489	DRAWN BY CND BY
KEY 1/8" = 100'	
DRAWING DATE: 01/21/03	