

*X. [Signature]* *X. [Signature]*

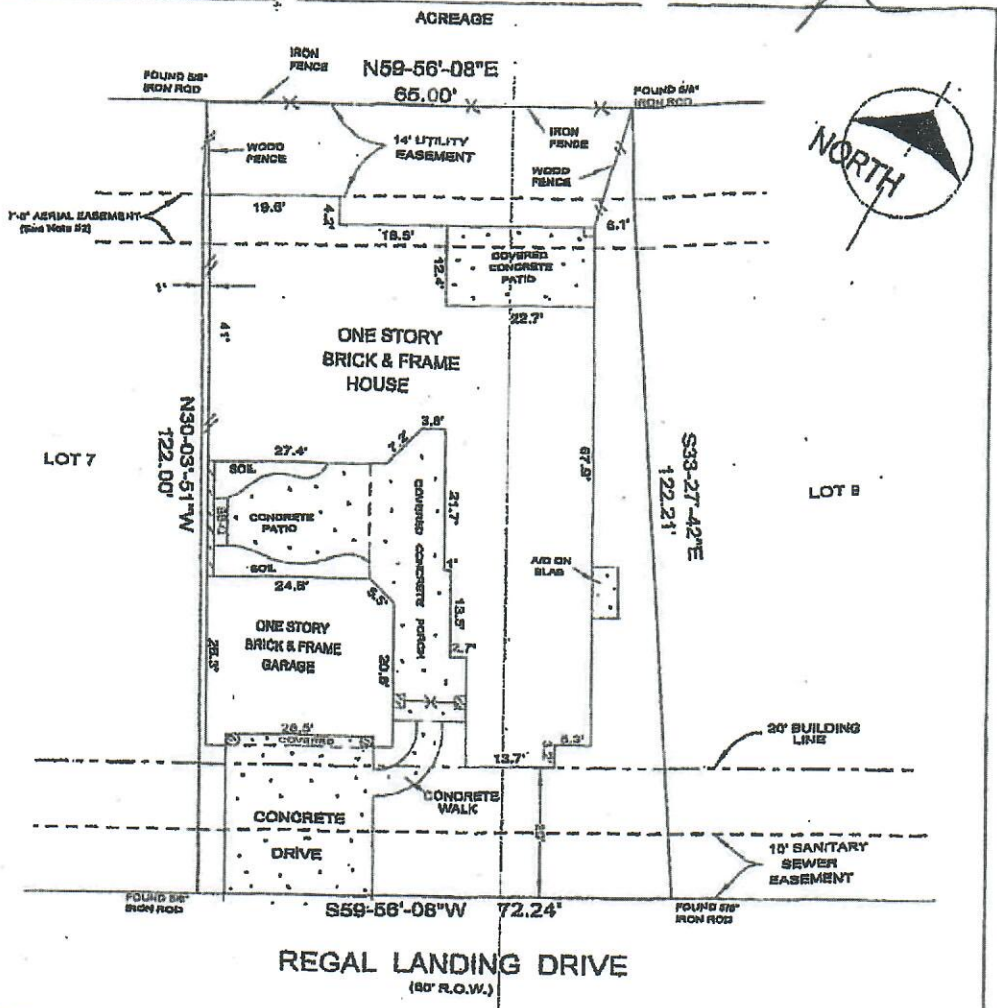

**NOTES:**

1. Restrictive Covenants as recorded in Film Code No. 614024 of the Harris County Map Records, and under H.C.C.F. No. X288349, 20070517015 and 20070829103.
2. 7'-6" wide Aerial Easement is from a plane 18' above the ground upward.
3. House does not encroach into Aerial Easement.
4. 2' wide Audio & Video Easement (H.C.C.F. No. X288349).
5. Easement for minor encroachments (H.C.C.F. No. 20070829103).
6. 3' Easement along side and rear lines for construction and maintenance of utilities (H.C.C.F. No. 20070898241).
7. Agreement with CenterPoint Energy Houston Electric, L.L.C. (H.C.C.F. No. 20070568233)
8. Property shown hereon is subject to City of Houston Ordinances.

**PROPERTY ADDRESS**  
 6506 Regal Landing Drive  
 Kingwood, Texas, 77345

**SURVEY FOR:** WILLIAM WIENER and  
 DONNA WIENER

**BEING:** LOT 8 in BLOCK 2, of ROYAL SHORES PATIO HOMES, SECTION TWO, a subdivision in Harris County, Texas, according to the map or plat thereof recorded in Film Code No. 614024, Map Records of Harris County, Texas.

Scale: 1" = 20'

**ROBINSON SURVEYING, INC.**

P.O. BOX 11925  
 SPRING, TEXAS 77381-1925  
 PHONE (281) 447-8007



I, Thomas G. Robinson, certify that this survey was performed under my supervision on April 13, 2007; that there were no encroachments except as shown; that this survey conforms to T.S.P.S. Standards for a Category 1a, Condition III Survey; and that subject property IS IN the 100 year Flood Plain, and is in Zone "AE", on F.I.R.M. Map # 48201C 0320 L dated June 18, 2007. This certifies only to easements and building lines shown on the recorded subdivision plat and on Commitment GF No. 08082662 of Houston Title Company dated March 29, 2006.

*[Signature]*

Thomas G. Robinson, R.P.L.S. #1874  
 Job # 21272