

# CYPRESS VALLEY DRIVE

(60' ROW)

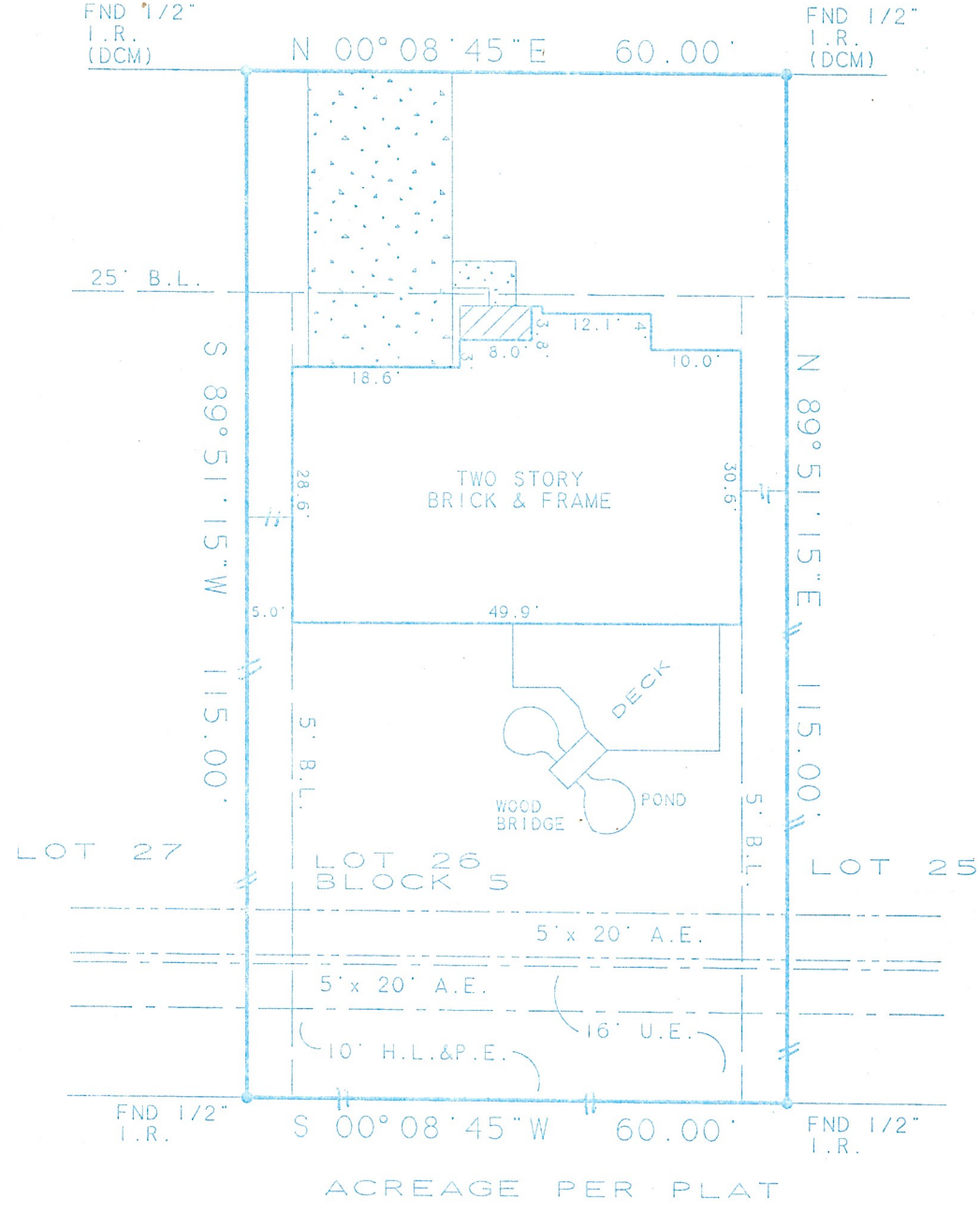

Agreement with H.L. & P. Company (N-480706)  
 10' H.L. & P. easement & aerial easement  
 (D-702267, E-441190, F-258011, G-784574)  
 5' Building Lines (N-530220)

Bearings based on subdivision plat.  
 Abstracting furnished by title co.

**FLOOD PLAIN INFORMATION:**  
 ZONE: "X"  
 PANEL NO. 48201C-0410J  
 DATE 11-6-96  
 GF. NO.: 00115906  
 JOB NO.: 00093206  
 SCALE: 1" = 20'

Purchaser DONTE WADSWORTH & CARMEN WADSWORTH  
 Address 16015 CYPRESS VALLEY DRIVE CYPRESS, TEXAS 77429  
 Lot 26 Block 5 Sec. 2  
 Survey \_\_\_\_\_  
 Area \_\_\_\_\_  
 Subd CYPRESS POINT  
 Vol. 304 Page 130 MR. HARRIS COUNTY, TEXAS

To STEWART TITLE COMPANY.

The undersigned does hereby certify that this survey was this day made, on the ground of the property, legally described hereon and correct; and that there are no discrepancies, conflicts, shortages in area, boundary line conflicts, visible encroachments, overlapping of improvements, easements or apparent rights-of-way, except as shown hereon, and said property has access to and from dedicated roadway, except as shown hereon.

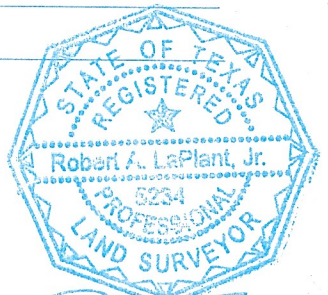

Dated this 12th day of JUNE 2000  
**ROBERT A. LaPLANT SURVEYORS, INC.**

3724 FM 1960 WEST #15 HOUSTON, TEXAS 77068  
 (281) 440-8890 FAX 440-8510

*Robert A. LaPlant, Jr.*