

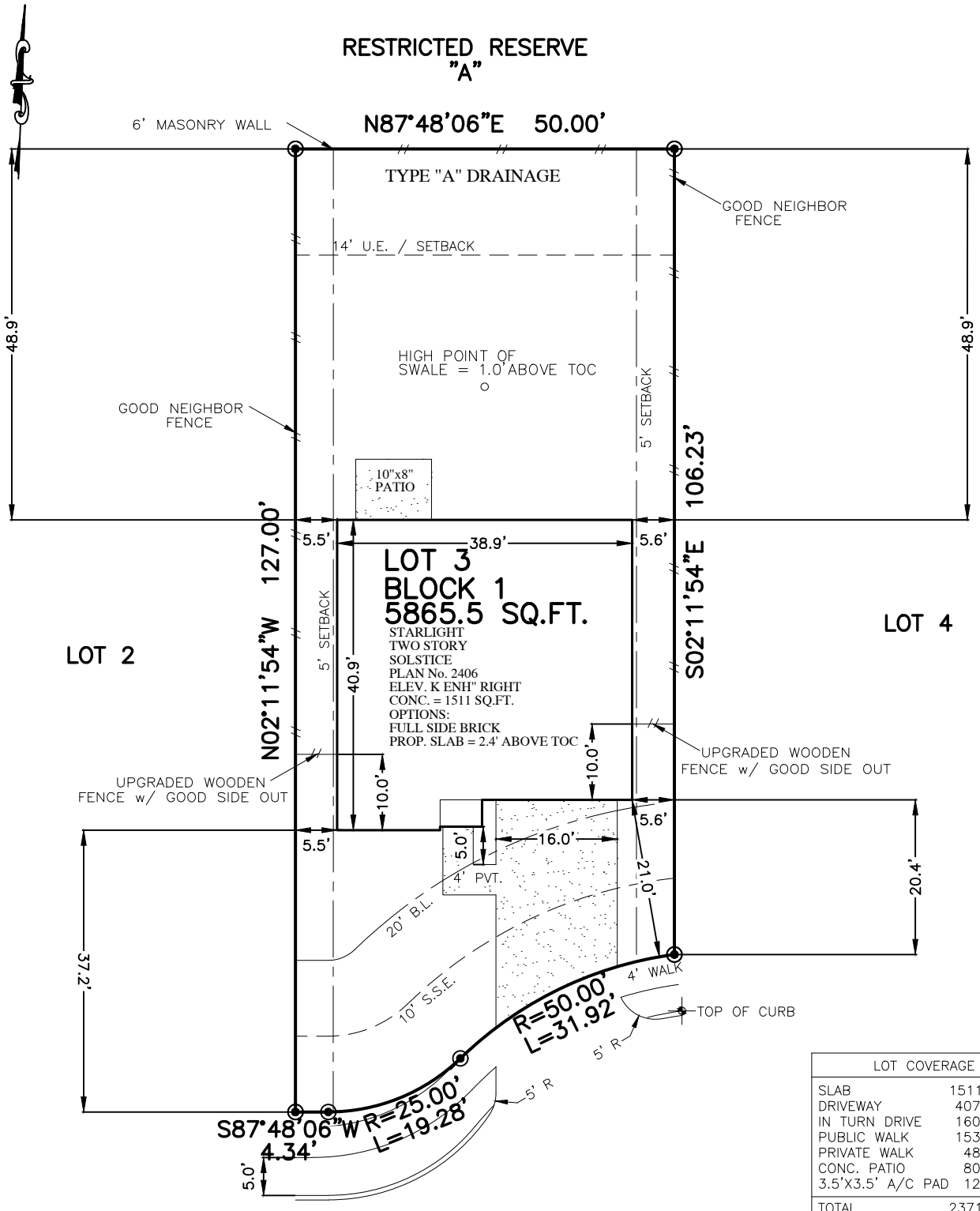

FLATWORK	B.L. BUILDING LINE	T.O.F. TOP OF FORM	U.V.E. UNOBSTRUCTED VISIBILITY EASEMENT	MANHOLE
PROPERTY LINE	B.L.(FL) FRONT LOAD BUILDING LINE	U.E. UTILITY EASEMENT	M.A.C.C.E. MAINTENANCE & ACCESS EASEMENT	GRATE DRAIN
BUILDING LINE	B.L.(SI) SWING IN BUILDING LINE	W.L.E. WATER LINE EASEMENT	ACC.E. ACCESS EASEMENT	PAD MOUNTED TRANSFORMER
EASEMENT	B.L.(3C) 3 CAR BUILDING LINE	STM.S.E. STORM SEWER EASEMENT	A.E. AERIAL EASEMENT	ELECTRIC BOX
WOODEN FENCE	G.B.L. GARAGE BUILDING LINE	S.S.E. SANITARY SEWER EASEMENT	D.E. DRAINAGE EASEMENT	FIBER OPTIC
WROUGHT IRON FENCE	(B.G.) BUILDER GUIDELINES	R.O.W. RIGHT-OF-WAY	E.E. ELECTRIC EASEMENT	TELEPHONE PEDESTAL
CHAIN LINK FENCE	F.F. FINISHED FLOOR	P.A.E. PERMANENT ACCESS EASEMENT	WATER VALVE	GAS METER
OVERHEAD ELECTRIC	EXT. EXTENDED	P.U.E. PUBLIC UTILITY EASEMENT	FIRE HYDRANT	CABLE PEDESTAL
	PROP. PROPOSED	P.V.T. PRIVATE	MONUMENT	WATER METER
	C.M. CONTROL MONUMENT	FND. FOUND	IP. IRON PIPE	WATER METER
				CLEANOUT



LOT COVERAGE	
SLAB	1511 SQ. FT.
DRIVEWAY	407 SQ. FT.
IN TURN DRIVE	160 SQ. FT.
PUBLIC WALK	153 SQ. FT.
PRIVATE WALK	48 SQ. FT.
CONC. PATIO	80 SQ. FT.
3.5'X3.5' A/C PAD	12 SQ. FT.
<b>TOTAL</b>	<b>2371 SQ. FT.</b>
LOT AREA	5865 SQ. FT.
LOT COVERAGE	35.09 %
FENCE	
FRONT RETURN	11.0 LINEAR FT.
LEFT	79.8 LINEAR FT.
RIGHT	75.8 LINEAR FT.
REAR	49.9 LINEAR FT.
<b>TOTAL</b>	<b>216.5 LINEAR FT.</b>
FRONT SOD	148 SQ. YD.
REAR SOD	297 SQ. YD.
<b>TOTAL SOD AREA</b>	<b>445 SQ. YD.</b>

**27214**  
**LEEWARD JETTY DRIVE**  
 (50' R.O.W.)  
**PLOT PLAN**  
 SCALE: 1" = 20'

NOTES:  
 1. ALL BEARINGS SHOWN HEREON ARE BASED ON THE RECORDED PLAT.  
 2. SURVEYOR HAS NOT ABSTRACTED THE SUBJECT PROPERTY. ABSTRACTING BY TITLE COMPANY ONLY. ALL EASEMENTS, RESTRICTIONS AND OTHER MATTERS OF RECORD KNOWN TO SURVEYOR ARE SHOWN AND ARE BASED ON THE RECORDED PLAT AND/OR TITLE REPORT. ALLPOINTS LAND SURVEY, INC. IS NOT LIABLE FOR ANY DAMAGES DUE TO INFORMATION NOT PROVIDED TO SURVEYOR OR BUILDER PLACING ANY IMPROVEMENTS WITHIN A BUILDING LINE OR EASEMENT.  
 3. FLATWORK AND FENCING ARE FOR ILLUSTRATION PURPOSES ONLY. REFER TO MUNICIPALITY, HOA, POA, BUILDER GUIDELINES, DEED RESTRICTIONS, DEVELOPMENT PLANS (WSD'S) OR LOCAL CODE FOR REQUIREMENTS. SPECIFIC INSTALLATION REQUIREMENTS TO BE VERIFIED BY BUILDER.  
 4. MINIMUM FINISHED FLOOR REQUIREMENTS ESTABLISHED BY FEMA, LOCAL GOVERNMENT AUTHORITIES AND/OR DEVELOPMENT PLANS (INCLUDING APPLICABLE BENCHMARKS/DATUMS AND ADJUSTMENTS) ARE SUBJECT TO CHANGE DURING CONSTRUCTION PROCESS AND SHOULD BE VERIFIED BY BUILDER BEFORE PROCEEDING WITH EACH PHASE OF CONSTRUCTION. PROPOSED FINISHED FLOOR HEIGHTS ABOVE TOP OF CURB ARE CALCULATIONS FOR DRAINAGE PURPOSES TO BE ADJUSTED BASED UPON ACTUAL LOT CONDITIONS AND DO NOT ESTABLISH A MINIMUM FINISHED FLOOR.  
 5. DRAINAGE TYPE DETERMINED WITHOUT BENEFIT OF DRAINAGE PLANS.

FOR: STARLIGHT HOMES  
 ADDRESS: 27214 LEEWARD JETTY DR  
 ALLPOINTS JOB#: SL347676 BY: TT IM  
 G.F.:  
 JOB:  
 FLOOD ZONE: X  
 COMMUNITY PANEL:  
 48201C0580M  
 EFFECTIVE DATE: 11/15/2019  
 LOMR: DATE:  
 \*THIS INFORMATION IS BASED ON GRAPHIC PLOTTING. WE DO NOT ASSUME RESPONSIBILITY FOR EXACT DETERMINATION\*

**LOT 3, BLOCK 1,**  
**SUNTERRA, SECTION 35,**  
**F.C. NO. 701636, OFFICIAL PUBLIC RECORDS,**  
**HARRIS COUNTY, TEXAS**

ISSUE DATE: 10/13/2023  
 ISSUE DATE: 7/27/2023

