

| DATE  | REVISION                 | DESCRIPTION   |
|---|--------------------------|---------------|
| 01-25-01 <td>1 <td>ISSUE</td> </td>         | 1 <td>ISSUE</td>         | ISSUE         |
| 07-09-01 <td>2 <td>PERMIT 1 DATE</td> </td> | 2 <td>PERMIT 1 DATE</td> | PERMIT 1 DATE |
| 07-09-01 <td>3 <td>PERMIT 2 DATE</td> </td> | 3 <td>PERMIT 2 DATE</td> | PERMIT 2 DATE |
| 07-09-01 <td>4 <td>PERMIT 3 DATE</td> </td> | 4 <td>PERMIT 3 DATE</td> | PERMIT 3 DATE |
| 07-09-01 <td>5 <td>CONSTRUCTION</td> </td>  | 5 <td>CONSTRUCTION</td>  | CONSTRUCTION  |
| 07-09-01 <td>6 <td>ISSUE</td> </td>         | 6 <td>ISSUE</td>         | ISSUE         |
| 07-09-01 <td>7 <td>ISSUE</td> </td>         | 7 <td>ISSUE</td>         | ISSUE         |
| 07-09-01 <td>8 <td>ISSUE</td> </td>         | 8 <td>ISSUE</td>         | ISSUE         |
| 07-09-01 <td>9 <td>ISSUE</td> </td>         | 9 <td>ISSUE</td>         | ISSUE         |
| 07-09-01 <td>10 <td>ISSUE</td> </td>        | 10 <td>ISSUE</td>        | ISSUE         |
| 07-09-01 <td>11 <td>ISSUE</td> </td>        | 11 <td>ISSUE</td>        | ISSUE         |
| 07-09-01 <td>12 <td>ISSUE</td> </td>        | 12 <td>ISSUE</td>        | ISSUE         |
| 07-09-01 <td>13 <td>ISSUE</td> </td>        | 13 <td>ISSUE</td>        | ISSUE         |
| 07-09-01 <td>14 <td>ISSUE</td> </td>        | 14 <td>ISSUE</td>        | ISSUE         |
| 07-09-01 <td>15 <td>ISSUE</td> </td>        | 15 <td>ISSUE</td>        | ISSUE         |
| 07-09-01 <td>16 <td>ISSUE</td> </td>        | 16 <td>ISSUE</td>        | ISSUE         |
| 07-09-01 <td>17 <td>ISSUE</td> </td>        | 17 <td>ISSUE</td>        | ISSUE         |
| 07-09-01 <td>18 <td>ISSUE</td> </td>        | 18 <td>ISSUE</td>        | ISSUE         |
| 07-09-01 <td>19 <td>ISSUE</td> </td>        | 19 <td>ISSUE</td>        | ISSUE         |
| 07-09-01 <td>20 <td>ISSUE</td> </td>        | 20 <td>ISSUE</td>        | ISSUE         |
| 07-09-01 <td>21 <td>ISSUE</td> </td>        | 21 <td>ISSUE</td>        | ISSUE         |
| 07-09-01 <td>22 <td>ISSUE</td> </td>        | 22 <td>ISSUE</td>        | ISSUE         |
| 07-09-01 <td>23 <td>ISSUE</td> </td>        | 23 <td>ISSUE</td>        | ISSUE         |
| 07-09-01 <td>24 <td>ISSUE</td> </td>        | 24 <td>ISSUE</td>        | ISSUE         |
| 07-09-01 <td>25 <td>ISSUE</td> </td>        | 25 <td>ISSUE</td>        | ISSUE         |
| 07-09-01 <td>26 <td>ISSUE</td> </td>        | 26 <td>ISSUE</td>        | ISSUE         |
| 07-09-01 <td>27 <td>ISSUE</td> </td>        | 27 <td>ISSUE</td>        | ISSUE         |
| 07-09-01 <td>28 <td>ISSUE</td> </td>        | 28 <td>ISSUE</td>        | ISSUE         |
| 07-09-01 <td>29 <td>ISSUE</td> </td>        | 29 <td>ISSUE</td>        | ISSUE         |
| 07-09-01 <td>30 <td>ISSUE</td> </td>        | 30 <td>ISSUE</td>        | ISSUE         |
| 07-09-01 <td>31 <td>ISSUE</td> </td>        | 31 <td>ISSUE</td>        | ISSUE         |
| 07-09-01 <td>32 <td>ISSUE</td> </td>        | 32 <td>ISSUE</td>        | ISSUE         |
| 07-09-01 <td>33 <td>ISSUE</td> </td>        | 33 <td>ISSUE</td>        | ISSUE         |
| 07-09-01 <td>34 <td>ISSUE</td> </td>        | 34 <td>ISSUE</td>        | ISSUE         |
| 07-09-01 <td>35 <td>ISSUE</td> </td>        | 35 <td>ISSUE</td>        | ISSUE         |
| 07-09-01 <td>36 <td>ISSUE</td> </td>        | 36 <td>ISSUE</td>        | ISSUE         |
| 07-09-01 <td>37 <td>ISSUE</td> </td>        | 37 <td>ISSUE</td>        | ISSUE         |
| 07-09-01 <td>38 <td>ISSUE</td> </td>        | 38 <td>ISSUE</td>        | ISSUE         |
| 07-09-01 <td>39 <td>ISSUE</td> </td>        | 39 <td>ISSUE</td>        | ISSUE         |
| 07-09-01 <td>40 <td>ISSUE</td> </td>        | 40 <td>ISSUE</td>        | ISSUE         |
| 07-09-01 <td>41 <td>ISSUE</td> </td>        | 41 <td>ISSUE</td>        | ISSUE         |
| 07-09-01 <td>42 <td>ISSUE</td> </td>        | 42 <td>ISSUE</td>        | ISSUE         |
| 07-09-01 <td>43 <td>ISSUE</td> </td>        | 43 <td>ISSUE</td>        | ISSUE         |
| 07-09-01 <td>44 <td>ISSUE</td> </td>        | 44 <td>ISSUE</td>        | ISSUE         |
| 07-09-01 <td>45 <td>ISSUE</td> </td>        | 45 <td>ISSUE</td>        | ISSUE         |
| 07-09-01 <td>46 <td>ISSUE</td> </td>        | 46 <td>ISSUE</td>        | ISSUE         |
| 07-09-01 <td>47 <td>ISSUE</td> </td>        | 47 <td>ISSUE</td>        | ISSUE         |
| 07-09-01 <td>48 <td>ISSUE</td> </td>        | 48 <td>ISSUE</td>        | ISSUE         |
| 07-09-01 <td>49 <td>ISSUE</td> </td>        | 49 <td>ISSUE</td>        | ISSUE         |
| 07-09-01 <td>50 <td>ISSUE</td> </td>        | 50 <td>ISSUE</td>        | ISSUE         |
| 07-09-01 <td>51 <td>ISSUE</td> </td>        | 51 <td>ISSUE</td>        | ISSUE         |
| 07-09-01 <td>52 <td>ISSUE</td> </td>        | 52 <td>ISSUE</td>        | ISSUE         |
| 07-09-01 <td>53 <td>ISSUE</td> </td>        | 53 <td>ISSUE</td>        | ISSUE         |
| 07-09-01 <td>54 <td>ISSUE</td> </td>        | 54 <td>ISSUE</td>        | ISSUE         |
| 07-09-01 <td>55 <td>ISSUE</td> </td>        | 55 <td>ISSUE</td>        | ISSUE         |
| 07-09-01 <td>56 <td>ISSUE</td> </td>        | 56 <td>ISSUE</td>        | ISSUE         |
| 07-09-01 <td>57 <td>ISSUE</td> </td>        | 57 <td>ISSUE</td>        | ISSUE         |
| 07-09-01 <td>58 <td>ISSUE</td> </td>        | 58 <td>ISSUE</td>        | ISSUE         |
| 07-09-01 <td>59 <td>ISSUE</td> </td>        | 59 <td>ISSUE</td>        | ISSUE         |
| 07-09-01 <td>60 <td>ISSUE</td> </td>        | 60 <td>ISSUE</td>        | ISSUE         |
| 07-09-01 <td>61 <td>ISSUE</td> </td>        | 61 <td>ISSUE</td>        | ISSUE         |
| 07-09-01 <td>62 <td>ISSUE</td> </td>        | 62 <td>ISSUE</td>        | ISSUE         |
| 07-09-01 <td>63 <td>ISSUE</td> </td>        | 63 <td>ISSUE</td>        | ISSUE         |
| 07-09-01 <td>64 <td>ISSUE</td> </td>        | 64 <td>ISSUE</td>        | ISSUE         |
| 07-09-01 <td>65 <td>ISSUE</td> </td>        | 65 <td>ISSUE</td>        | ISSUE         |
| 07-09-01 <td>66 <td>ISSUE</td> </td>        | 66 <td>ISSUE</td>        | ISSUE         |
| 07-09-01 <td>67 <td>ISSUE</td> </td>        | 67 <td>ISSUE</td>        | ISSUE         |
| 07-09-01 <td>68 <td>ISSUE</td> </td>        | 68 <td>ISSUE</td>        | ISSUE         |
| 07-09-01 <td>69 <td>ISSUE</td> </td>        | 69 <td>ISSUE</td>        | ISSUE         |
| 07-09-01 <td>70 <td>ISSUE</td> </td>        | 70 <td>ISSUE</td>        | ISSUE         |
| 07-09-01 <td>71 <td>ISSUE</td> </td>        | 71 <td>ISSUE</td>        | ISSUE         |
| 07-09-01 <td>72 <td>ISSUE</td> </td>        | 72 <td>ISSUE</td>        | ISSUE         |
| 07-09-01 <td>73 <td>ISSUE</td> </td>        | 73 <td>ISSUE</td>        | ISSUE         |
| 07-09-01 <td>74 <td>ISSUE</td> </td>        | 74 <td>ISSUE</td>        | ISSUE         |
| 07-09-01 <td>75 <td>ISSUE</td> </td>        | 75 <td>ISSUE</td>        | ISSUE         |
| 07-09-01 <td>76 <td>ISSUE</td> </td>        | 76 <td>ISSUE</td>        | ISSUE         |
| 07-09-01 <td>77 <td>ISSUE</td> </td>        | 77 <td>ISSUE</td>        | ISSUE         |
| 07-09-01 <td>78 <td>ISSUE</td> </td>        | 78 <td>ISSUE</td>        | ISSUE         |
| 07-09-01 <td>79 <td>ISSUE</td> </td>        | 79 <td>ISSUE</td>        | ISSUE         |
| 07-09-01 <td>80 <td>ISSUE</td> </td>        | 80 <td>ISSUE</td>        | ISSUE         |
| 07-09-01 <td>81 <td>ISSUE</td> </td>        | 81 <td>ISSUE</td>        | ISSUE         |
| 07-09-01 <td>82 <td>ISSUE</td> </td>        | 82 <td>ISSUE</td>        | ISSUE         |
| 07-09-01 <td>83 <td>ISSUE</td> </td>        | 83 <td>ISSUE</td>        | ISSUE         |
| 07-09-01 <td>84 <td>ISSUE</td> </td>        | 84 <td>ISSUE</td>        | ISSUE         |
| 07-09-01 <td>85 <td>ISSUE</td> </td>        | 85 <td>ISSUE</td>        | ISSUE         |
| 07-09-01 <td>86 <td>ISSUE</td> </td>        | 86 <td>ISSUE</td>        | ISSUE         |
| 07-09-01 <td>87 <td>ISSUE</td> </td>        | 87 <td>ISSUE</td>        | ISSUE         |
| 07-09-01 <td>88 <td>ISSUE</td> </td>        | 88 <td>ISSUE</td>        | ISSUE         |
| 07-09-01 <td>89 <td>ISSUE</td> </td>        | 89 <td>ISSUE</td>        | ISSUE         |
| 07-09-01 <td>90 <td>ISSUE</td> </td>        | 90 <td>ISSUE</td>        | ISSUE         |
| 07-09-01 <td>91 <td>ISSUE</td> </td>        | 91 <td>ISSUE</td>        | ISSUE         |
| 07-09-01 <td>92 <td>ISSUE</td> </td>        | 92 <td>ISSUE</td>        | ISSUE         |
| 07-09-01 <td>93 <td>ISSUE</td> </td>        | 93 <td>ISSUE</td>        | ISSUE         |
| 07-09-01 <td>94 <td>ISSUE</td> </td>        | 94 <td>ISSUE</td>        | ISSUE         |
| 07-09-01 <td>95 <td>ISSUE</td> </td>        | 95 <td>ISSUE</td>        | ISSUE         |
| 07-09-01 <td>96 <td>ISSUE</td> </td>        | 96 <td>ISSUE</td>        | ISSUE         |
| 07-09-01 <td>97 <td>ISSUE</td> </td>        | 97 <td>ISSUE</td>        | ISSUE         |
| 07-09-01 <td>98 <td>ISSUE</td> </td>        | 98 <td>ISSUE</td>        | ISSUE         |
| 07-09-01 <td>99 <td>ISSUE</td> </td>        | 99 <td>ISSUE</td>        | ISSUE         |
| 07-09-01 <td>100 <td>ISSUE</td> </td>       | 100 <td>ISSUE</td>       | ISSUE         |

**NOTES CONTROL PLAN**  
 SCALE 1/4" = 1'-0"  
 FOR ADDITIONAL DIMENSIONS  
 SEE DIMENSION PLAN

**1 DIMENSION CONTROL PLAN**  
 SCALE 1/4" = 1'-0"  
 \*ALL DIMENSIONS TO FACE OF STUD  
 UNLESS OTHERWISE NOTED  
 SEE NOTE PLAN  
 FOR ADDITIONAL NOTES

ALL DIMENSIONS PERPENDICULAR TO CONCRETE WALLS  
 MUST BE MEASURED FROM CENTERLINE OF CONCRETE WALL

**UNIT NOTES:**  
 REFER TO SHEET A2.03 FOR INTERIOR  
 ELEVATIONS AND CROWN MOLDING PLAN  
 ALL WALLS TO BE STEEL STUD  
 FRAMING UNLESS OTHERWISE NOTED

| UNIT | FLOOR(S)  | II UNITS TOTAL | SO. FT. SUMMARY       |
|------|-----------|----------------|-----------------------|
| A1A  | 2 THRU 12 |                | 948 SQ. FT.           |
|      |           |                | 17 SQ. FT. STAIR      |
|      |           |                | 60 SQ. FT. BALC./PANO |
|      |           |                | 60 SQ. FT. GARAGE     |
|      |           |                | 1028 SQ. FT. TOTAL    |

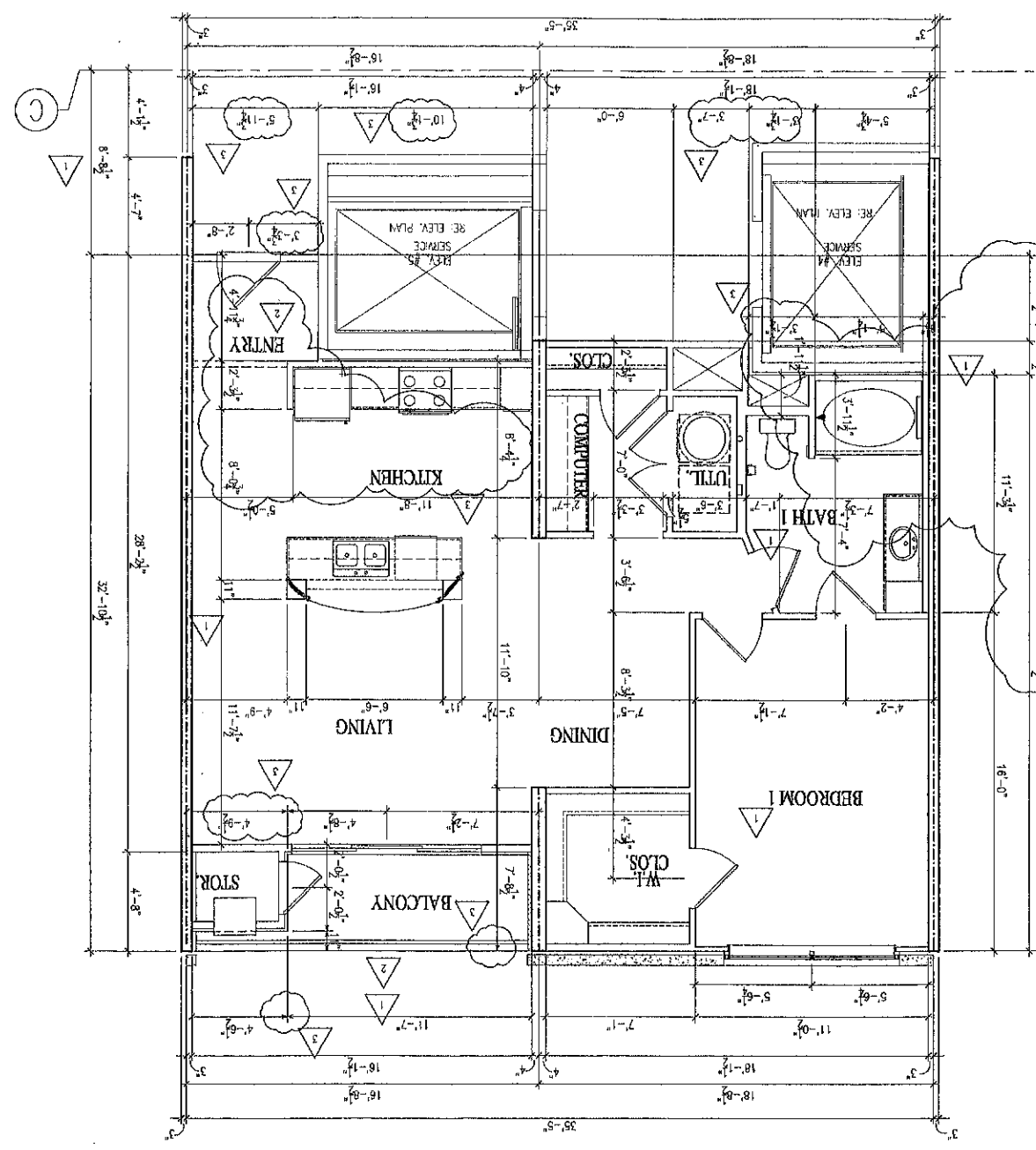
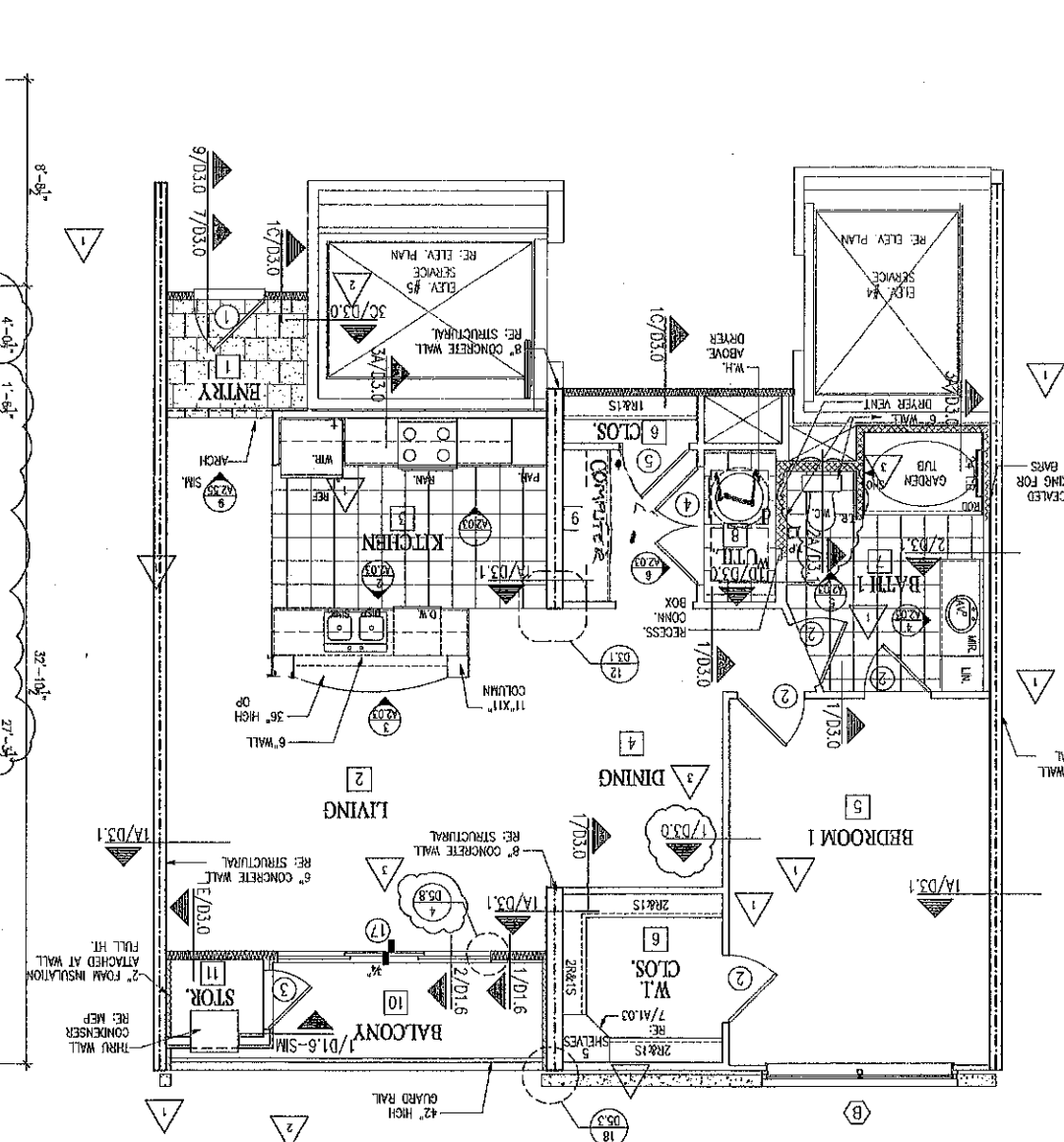

| NO. | THK  | HWDR | DESCRIPTION                | REMARKS |
|-----|------|------|----------------------------|---------|
| 1   | 1/2" | SC   | DOOR - 20 MIN. - WD. FRAME |         |
| 2   | 1/2" | SC   | DOOR - 20 MIN. - WD. FRAME |         |
| 3   | 1/2" | SC   | DOOR - 20 MIN. - WD. FRAME |         |
| 4   | 1/2" | SC   | DOOR - 20 MIN. - WD. FRAME |         |
| 5   | 1/2" | SC   | DOOR - 20 MIN. - WD. FRAME |         |
| 6   | 1/2" | SC   | DOOR - 20 MIN. - WD. FRAME |         |
| 7   | 1/2" | SC   | DOOR - 20 MIN. - WD. FRAME |         |
| 8   | 1/2" | SC   | DOOR - 20 MIN. - WD. FRAME |         |
| 9   | 1/2" | SC   | DOOR - 20 MIN. - WD. FRAME |         |
| 10  | 1/2" | SC   | DOOR - 20 MIN. - WD. FRAME |         |
| 11  | 1/2" | SC   | DOOR - 20 MIN. - WD. FRAME |         |
| 12  | 1/2" | SC   | DOOR - 20 MIN. - WD. FRAME |         |
| 13  | 1/2" | SC   | DOOR - 20 MIN. - WD. FRAME |         |
| 14  | 1/2" | SC   | DOOR - 20 MIN. - WD. FRAME |         |
| 15  | 1/2" | SC   | DOOR - 20 MIN. - WD. FRAME |         |
| 16  | 1/2" | SC   | DOOR - 20 MIN. - WD. FRAME |         |
| 17  | 1/2" | SC   | DOOR - 20 MIN. - WD. FRAME |         |
| 18  | 1/2" | SC   | DOOR - 20 MIN. - WD. FRAME |         |
| 19  | 1/2" | SC   | DOOR - 20 MIN. - WD. FRAME |         |
| 20  | 1/2" | SC   | DOOR - 20 MIN. - WD. FRAME |         |
| 21  | 1/2" | SC   | DOOR - 20 MIN. - WD. FRAME |         |
| 22  | 1/2" | SC   | DOOR - 20 MIN. - WD. FRAME |         |
| 23  | 1/2" | SC   | DOOR - 20 MIN. - WD. FRAME |         |
| 24  | 1/2" | SC   | DOOR - 20 MIN. - WD. FRAME |         |
| 25  | 1/2" | SC   | DOOR - 20 MIN. - WD. FRAME |         |
| 26  | 1/2" | SC   | DOOR - 20 MIN. - WD. FRAME |         |
| 27  | 1/2" | SC   | DOOR - 20 MIN. - WD. FRAME |         |
| 28  | 1/2" | SC   | DOOR - 20 MIN. - WD. FRAME |         |
| 29  | 1/2" | SC   | DOOR - 20 MIN. - WD. FRAME |         |
| 30  | 1/2" | SC   | DOOR - 20 MIN. - WD. FRAME |         |
| 31  | 1/2" | SC   | DOOR - 20 MIN. - WD. FRAME |         |
| 32  | 1/2" | SC   | DOOR - 20 MIN. - WD. FRAME |         |
| 33  | 1/2" | SC   | DOOR - 20 MIN. - WD. FRAME |         |
| 34  | 1/2" | SC   | DOOR - 20 MIN. - WD. FRAME |         |
| 35  | 1/2" | SC   | DOOR - 20 MIN. - WD. FRAME |         |
| 36  | 1/2" | SC   | DOOR - 20 MIN. - WD. FRAME |         |
| 37  | 1/2" | SC   | DOOR - 20 MIN. - WD. FRAME |         |
| 38  | 1/2" | SC   | DOOR - 20 MIN. - WD. FRAME |         |
| 39  | 1/2" | SC   | DOOR - 20 MIN. - WD. FRAME |         |
| 40  | 1/2" | SC   | DOOR - 20 MIN. - WD. FRAME |         |
| 41  | 1/2" | SC   | DOOR - 20 MIN. - WD. FRAME |         |
| 42  | 1/2" | SC   | DOOR - 20 MIN. - WD. FRAME |         |
| 43  | 1/2" | SC   | DOOR - 20 MIN. - WD. FRAME |         |
| 44  | 1/2" | SC   | DOOR - 20 MIN. - WD. FRAME |         |
| 45  | 1/2" | SC   | DOOR - 20 MIN. - WD. FRAME |         |
| 46  | 1/2" | SC   | DOOR - 20 MIN. - WD. FRAME |         |
| 47  | 1/2" | SC   | DOOR - 20 MIN. - WD. FRAME |         |
| 48  | 1/2" | SC   | DOOR - 20 MIN. - WD. FRAME |         |
| 49  | 1/2" | SC   | DOOR - 20 MIN. - WD. FRAME |         |
| 50  | 1/2" | SC   | DOOR - 20 MIN. - WD. FRAME |         |
| 51  | 1/2" | SC   | DOOR - 20 MIN. - WD. FRAME |         |
| 52  | 1/2" | SC   | DOOR - 20 MIN. - WD. FRAME |         |
| 53  | 1/2" | SC   | DOOR - 20 MIN. - WD. FRAME |         |
| 54  | 1/2" | SC   | DOOR - 20 MIN. - WD. FRAME |         |
| 55  | 1/2" | SC   | DOOR - 20 MIN. - WD. FRAME |         |
| 56  | 1/2" | SC   | DOOR - 20 MIN. - WD. FRAME |         |
| 57  | 1/2" | SC   | DOOR - 20 MIN. - WD. FRAME |         |
| 58  | 1/2" | SC   | DOOR - 20 MIN. - WD. FRAME |         |
| 59  | 1/2" | SC   | DOOR - 20 MIN. - WD. FRAME |         |
| 60  | 1/2" | SC   | DOOR - 20 MIN. - WD. FRAME |         |
| 61  | 1/2" | SC   | DOOR - 20 MIN. - WD. FRAME |         |
| 62  | 1/2" | SC   | DOOR - 20 MIN. - WD. FRAME |         |
| 63  | 1/2" | SC   | DOOR - 20 MIN. - WD. FRAME |         |
| 64  | 1/2" | SC   | DOOR - 20 MIN. - WD. FRAME |         |
| 65  | 1/2" | SC   | DOOR - 20 MIN. - WD. FRAME |         |
| 66  | 1/2" | SC   | DOOR - 20 MIN. - WD. FRAME |         |
| 67  | 1/2" | SC   | DOOR - 20 MIN. - WD. FRAME |         |
| 68  | 1/2" | SC   | DOOR - 20 MIN. - WD. FRAME |         |
| 69  | 1/2" | SC   | DOOR - 20 MIN. - WD. FRAME |         |
| 70  | 1/2" | SC   | DOOR - 20 MIN. - WD. FRAME |         |
| 71  | 1/2" | SC   | DOOR - 20 MIN. - WD. FRAME |         |
| 72  | 1/2" | SC   | DOOR - 20 MIN. - WD. FRAME |         |
| 73  | 1/2" | SC   | DOOR - 20 MIN. - WD. FRAME |         |
| 74  | 1/2" | SC   | DOOR - 20 MIN. - WD. FRAME |         |
| 75  | 1/2" | SC   | DOOR - 20 MIN. - WD. FRAME |         |
| 76  | 1/2" | SC   | DOOR - 20 MIN. - WD. FRAME |         |
| 77  | 1/2" | SC   | DOOR - 20 MIN. - WD. FRAME |         |
| 78  | 1/2" | SC   | DOOR - 20 MIN. - WD. FRAME |         |
| 79  | 1/2" | SC   | DOOR - 20 MIN. - WD. FRAME |         |
| 80  | 1/2" | SC   | DOOR - 20 MIN. - WD. FRAME |         |
| 81  | 1/2" | SC   | DOOR - 20 MIN. - WD. FRAME |         |
| 82  | 1/2" | SC   | DOOR - 20 MIN. - WD. FRAME |         |
| 83  | 1/2" | SC   | DOOR - 20 MIN. - WD. FRAME |         |
| 84  | 1/2" | SC   | DOOR - 20 MIN. - WD. FRAME |         |
| 85  | 1/2" | SC   | DOOR - 20 MIN. - WD. FRAME |         |
| 86  | 1/2" | SC   | DOOR - 20 MIN. - WD. FRAME |         |
| 87  | 1/2" | SC   | DOOR - 20 MIN. - WD. FRAME |         |
| 88  | 1/2" | SC   | DOOR - 20 MIN. - WD. FRAME |         |
| 89  | 1/2" | SC   | DOOR - 20 MIN. - WD. FRAME |         |
| 90  | 1/2" | SC   | DOOR - 20 MIN. - WD. FRAME |         |
| 91  | 1/2" | SC   | DOOR - 20 MIN. - WD. FRAME |         |
| 92  | 1/2" | SC   | DOOR - 20 MIN. - WD. FRAME |         |
| 93  | 1/2" | SC   | DOOR - 20 MIN. - WD. FRAME |         |
| 94  | 1/2" | SC   | DOOR - 20 MIN. - WD. FRAME |         |
| 95  | 1/2" | SC   | DOOR - 20 MIN. - WD. FRAME |         |
| 96  | 1/2" | SC   | DOOR - 20 MIN. - WD. FRAME |         |
| 97  | 1/2" | SC   | DOOR - 20 MIN. - WD. FRAME |         |
| 98  | 1/2" | SC   | DOOR - 20 MIN. - WD. FRAME |         |
| 99  | 1/2" | SC   | DOOR - 20 MIN. - WD. FRAME |         |
| 100 | 1/2" | SC   | DOOR - 20 MIN. - WD. FRAME |         |

| MARK | SIZE   | DESCRIPTION | REMARKS |
|------|--------|-------------|---------|
| 1    | 43.570 | FIXED AL.   |         |
| 2    | 83.570 | FIXED AL.   |         |
| 3    | 83.570 | FIXED AL.   |         |
| 4    | 83.570 | FIXED AL.   |         |
| 5    | 83.570 | FIXED AL.   |         |
| 6    | 83.570 | FIXED AL.   |         |
| 7    | 83.570 | FIXED AL.   |         |
| 8    | 83.570 | FIXED AL.   |         |
| 9    | 83.570 | FIXED AL.   |         |
| 10   | 83.570 | FIXED AL.   |         |
| 11   | 83.570 | FIXED AL.   |         |
| 12   | 83.570 | FIXED AL.   |         |
| 13   | 83.570 | FIXED AL.   |         |
| 14   | 83.570 | FIXED AL.   |         |
| 15   | 83.570 | FIXED AL.   |         |
| 16   | 83.570 | FIXED AL.   |         |
| 17   | 83.570 | FIXED AL.   |         |
| 18   | 83.570 | FIXED AL.   |         |
| 19   | 83.570 | FIXED AL.   |         |
| 20   | 83.570 | FIXED AL.   |         |
| 21   | 83.570 | FIXED AL.   |         |
| 22   | 83.570 | FIXED AL.   |         |
| 23   | 83.570 | FIXED AL.   |         |
| 24   | 83.570 | FIXED AL.   |         |
| 25   | 83.570 | FIXED AL.   |         |
| 26   | 83.570 | FIXED AL.   |         |
| 27   | 83.570 | FIXED AL.   |         |
| 28   | 83.570 | FIXED AL.   |         |
| 29   | 83.570 | FIXED AL.   |         |
| 30   | 83.570 | FIXED AL.   |         |
| 31   | 83.570 | FIXED AL.   |         |
| 32   | 83.570 | FIXED AL.   |         |
| 33   | 83.570 | FIXED AL.   |         |
| 34   | 83.570 | FIXED AL.   |         |
| 35   | 83.570 | FIXED AL.   |         |
| 36   | 83.570 | FIXED AL.   |         |
| 37   | 83.570 | FIXED AL.   |         |
| 38   | 83.570 | FIXED AL.   |         |
| 39   | 83.570 | FIXED AL.   |         |
| 40   | 83.570 | FIXED AL.   |         |
| 41   | 83.570 | FIXED AL.   |         |
| 42   | 83.570 | FIXED AL.   |         |
| 43   | 83.570 | FIXED AL.   |         |
| 44   | 83.570 | FIXED AL.   |         |
| 45   | 83.570 | FIXED AL.   |         |
| 46   | 83.570 | FIXED AL.   |         |
| 47   | 83.570 | FIXED AL.   |         |
| 48   | 83.570 | FIXED AL.   |         |
| 49   | 83.570 | FIXED AL.   |         |
| 50   | 83.570 | FIXED AL.   |         |
| 51   | 83.570 | FIXED AL.   |         |
| 52   | 83.570 | FIXED AL.   |         |
| 53   | 83.570 | FIXED AL.   |         |
| 54   | 83.570 | FIXED AL.   |         |
| 55   | 8      |             |         |