

HUEI-KAI LIN AND SZU-YU CHEN
 4114 BRIGHTWOOD STREET
 MISSOURI CITY, TEXAS 77459

H.L. & P. EASEMENT
 V.1554.P.737
 F.B.C.R.P.R.

SURVEYOR HAS MADE NO INVESTIGATION OR INDEPENDENT SEARCH FOR EASEMENTS OF RECORD, ENCUMBRANCES, RESTRICTIONS, COVENANTS, OR OTHER INTERESTS THAT MAY AFFECT THE SCOPE OF THIS SURVEY. ALL BEARINGS AS TO PLAT, DEED, OR ASSUMED. ALL ABSTRACTING BY TITLE COMPANY THIS SURVEY CERTIFIED FOR THIS TRANSACTION ONLY.

GRAPHIC PLOTTING ONLY AS TO FLOOD DETERMINATION SUBJECT TO ANY AND ALL RECORDED AND UNRECORDED EASEMENTS. THIS SURVEY IS VALID ONLY IF PRINT HAS ORIGINAL SEAL & SIGNATURE OF SURVEYOR. ANY AND ALL AS PER 2015 ZONING ORDINANCE.

SUBDIVISION: LAKE SHORE AT BRIGHTWATER
 SCALE: 1" = 20' LOT: 35 BLDK: 1
 COUNTY: FORT BEND STATE: TEXAS

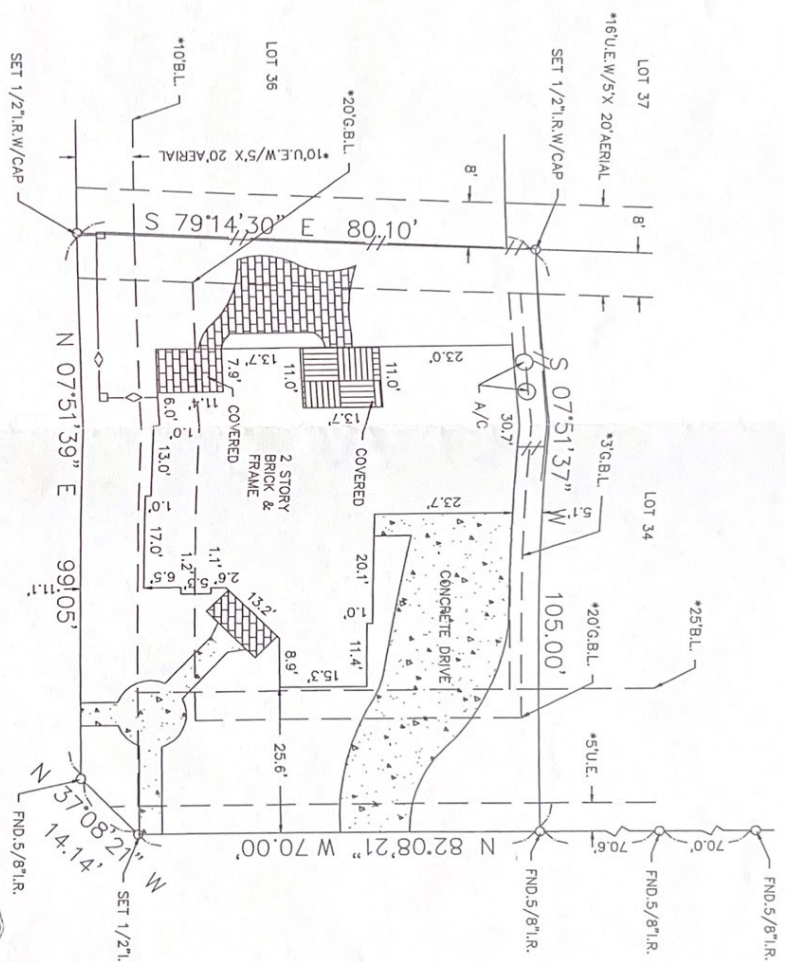

BRIGHTWATER DRIVE
 (* 60.0' R.O.W. *)

BRIGHTWOOD STREET
 (* 60.0' R.O.W. *)

The above tract of land is not located in the 100-year flood as shown on the National Flood Insurance Program, Community-Panel No. 48157E 0280L 4-2-14. The Surveyor is not responsible for final determination.

THIS SURVEY CERTIFIED FOR THIS TRANSACTION ONLY
 G.F. NO. CH-SLD-CTT14647731ZAK

I hereby certify that the above is a true and correct representation of the ground under my supervision.



CAPITAL TITLE
 Oscar Mellony
 3 Sugar Creek Center
 Sugar Land, Texas 77478
 (281)903-7908 Fax (855)405-5779

SECTION: 1 SURVEY: N/A
 U.S. SURVEYING COMPANY, INC.
 A Professional Land Surveying Company
 321 Century Plaza Drive Suite 105 Houston, Texas 77073
 (281) 443-9288 ussurvey@sbdoj.org FAX (281) 443-9224

REF. V.N/A P. 6722/B SLIDE NO.
 JDB ND. 08-2172 DRAWN BY: LGS
 P.R. DATE: 2-3-15
 ABSTRACT NO: N/A