Navarro CAD Web Map

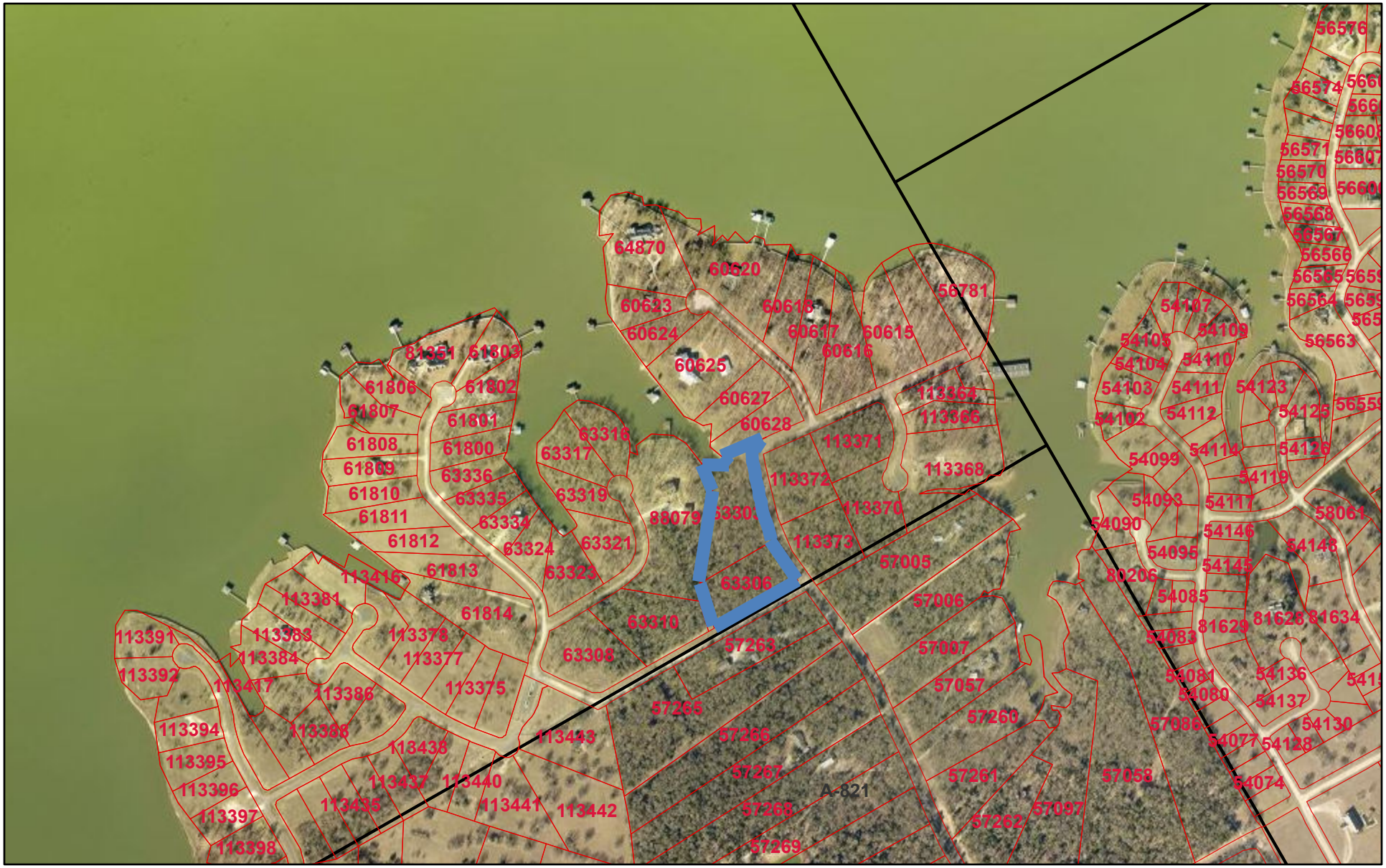

6/20/2024, 10:32:06 PM

Parcels

Abstracts

1:9,028

0 0.05 0.1 0.2 mi

0 0.1 0.2 0.4 km

© OpenStreetMap (and) contributors, CC-BY-SA

Navarro County Appraisal District, BIS Consulting - www.bisconsulting.com

Disclaimer: This product is for informational purposes only and has not been prepared for or be suitable for legal, engineering, or surveying purposes. It does not represent an on-the-ground survey and represents only the approximate relative location of boundaries.